Богородице Дево, радуйся
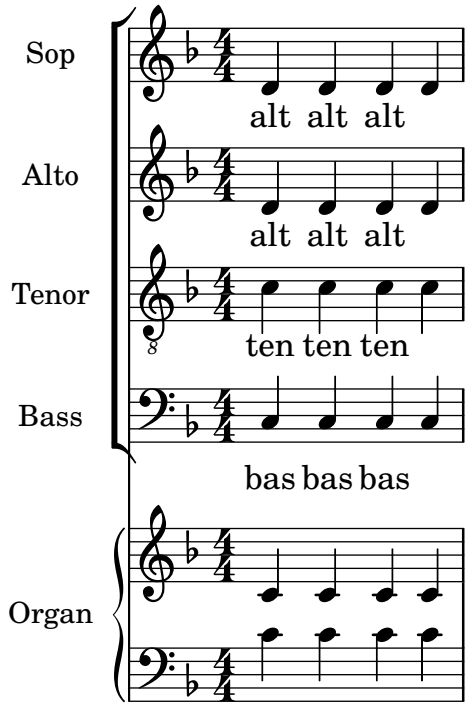
Рахманинов