Христос воскресе!
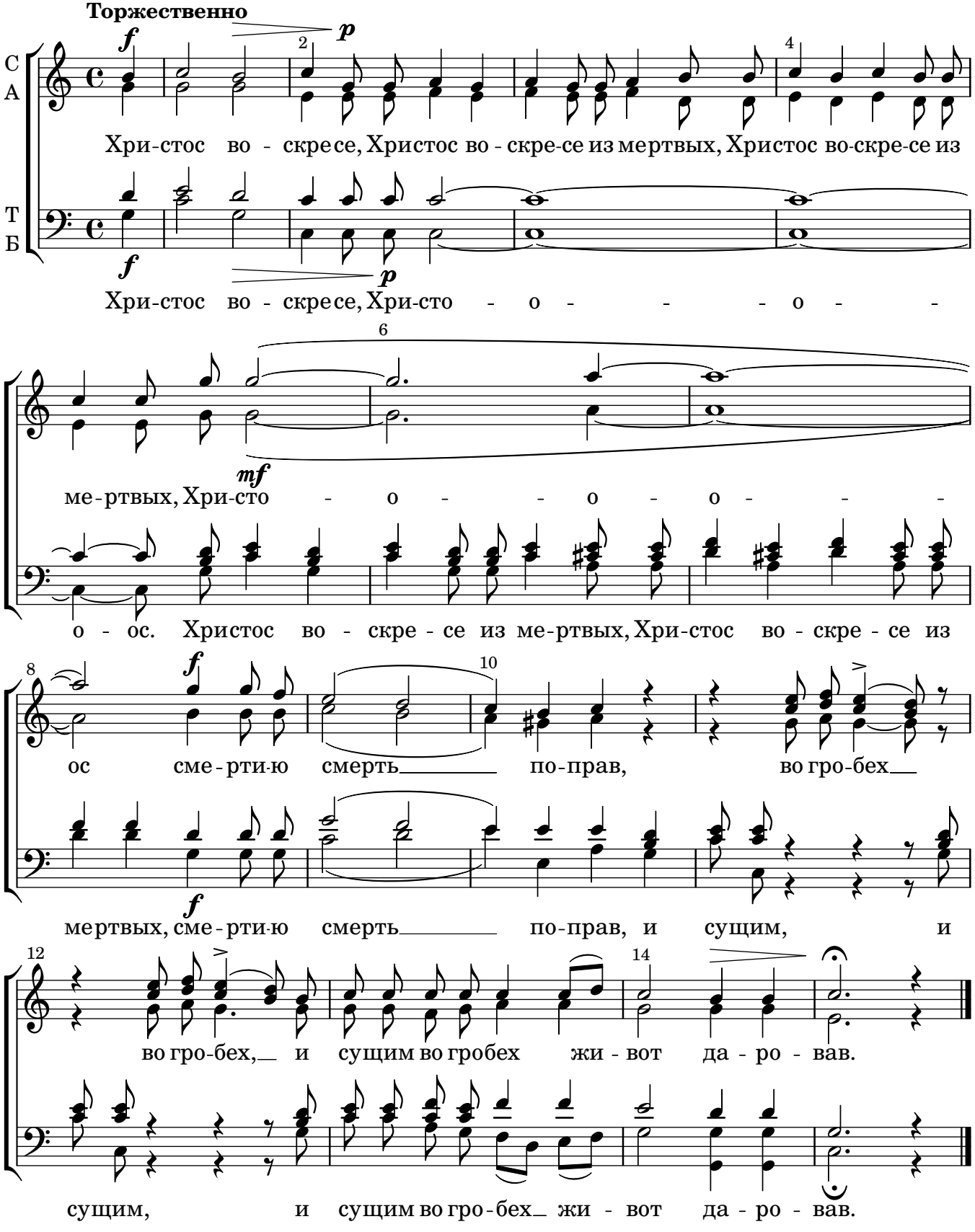
Е. Потеряйко