Pásli ovce valaši

Choir

Тенор
Бас

10

1

1. Pá - sli ov - ce va - la - ši při be - tlémske sa - la - ši.

12

Т
Б

Haj - dom tyd - lom tyd - li - dom, haj - dom tyd - lom tyd - li - dom.

14

С
А

sf

Т
Б

Hajdom tyd-lom tyd - li-dom, haj-dom tyd-lom tyd - li-dom.
Haj - - dom, haj - dom, tyd - li-dom.

16

2

2. An-děl se jim u - ká-zal,

18

С
А

do bet - lé - ma jít ká-zal. Hajdom tyd-lom tyd - li-dom, haj-dom tyd-lom tyd - li-dom.

20

sf

С
А

Haj-dom tyd-lom tyd - li - dom, haj-dom tyd-lom tyd - li - dom.
Haj - - - dom, haj - dom, tyd - li - dom.

22

6

Т
Б

6

3

С
А

3. Bě-žte li - dé, po-spě-šte, Hajdom tyd-lom tyd - li-dom.

30

Т
Б

Je - ží - ška tam naj - de - te.

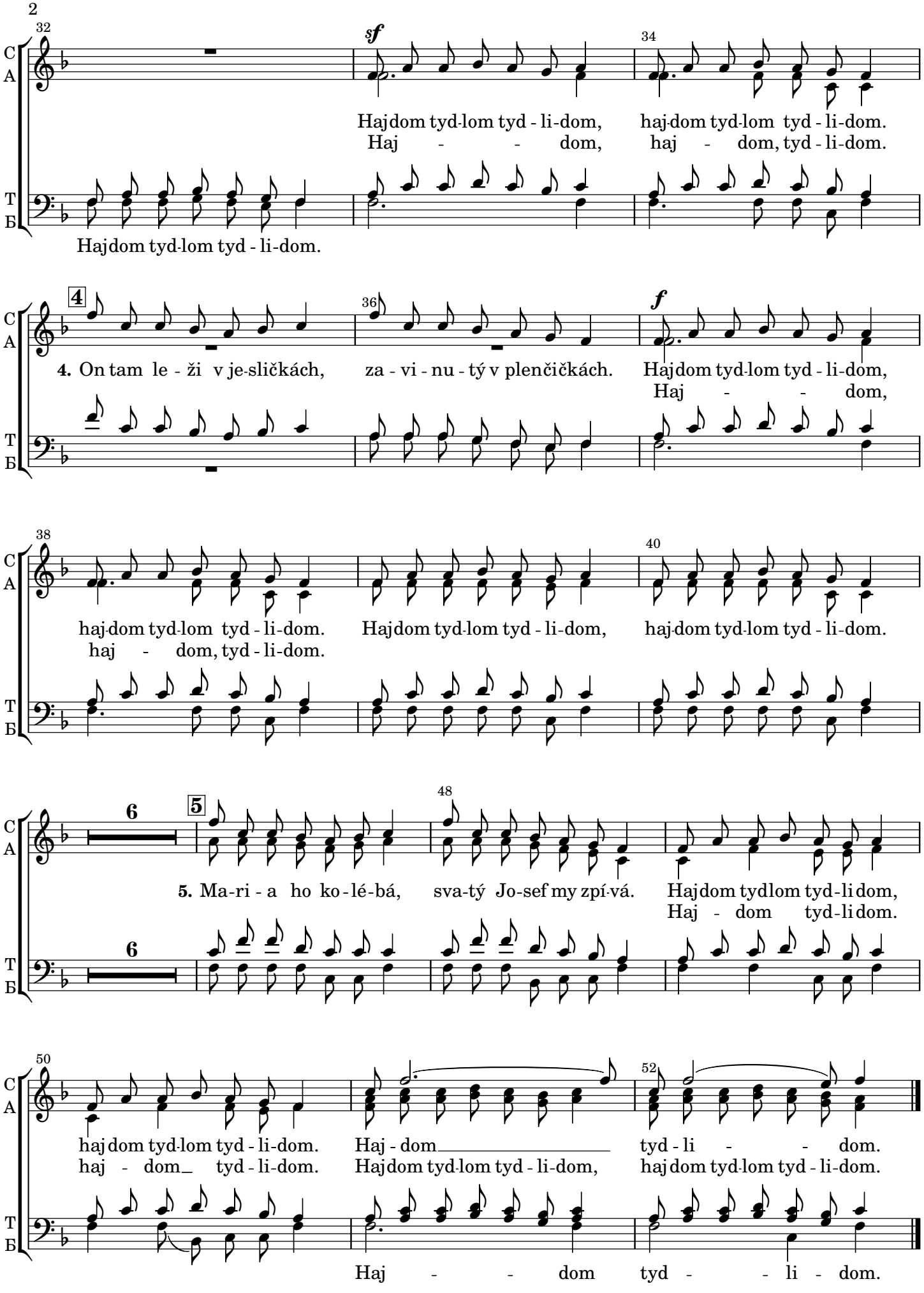
32
34
sf
C
A
T
Б
Hajdom tyd-lom tyd - li-dom, haj-dom tyd-lom tyd - li-dom.
Haj - - dom, haj - dom, tyd - li-dom.
Hajdom tyd-lom tyd - li-dom.
4
36
f
4. On tam le - ži v je-sličkách, za - vi - nu - tý v plenčičkách. Hajdom tyd-lom tyd - li-dom,
Haj - - dom,
38
40
haj-dom tyd-lom tyd - li-dom. Hajdom tyd-lom tyd - li-dom, haj-dom tyd-lom tyd - li-dom.
haj - dom, tyd - li-dom.
6
5
48
5. Ma-ri - a ho ko-lé-bá, sva-tý Jo-sef my zpí-vá. Hajdom tydlom tyd-li dom,
Haj - dom tyd-li dom.
50
52
haj dom tyd-lom tyd - li-dom. Haj - dom tyd - li - - dom.
haj - dom_ tyd - li-dom. Hajdom tyd-lom tyd - li-dom, haj dom tyd-lom tyd - li-dom.
Haj - - dom tyd - - li - dom.

Pásli ovce valaši

Piano

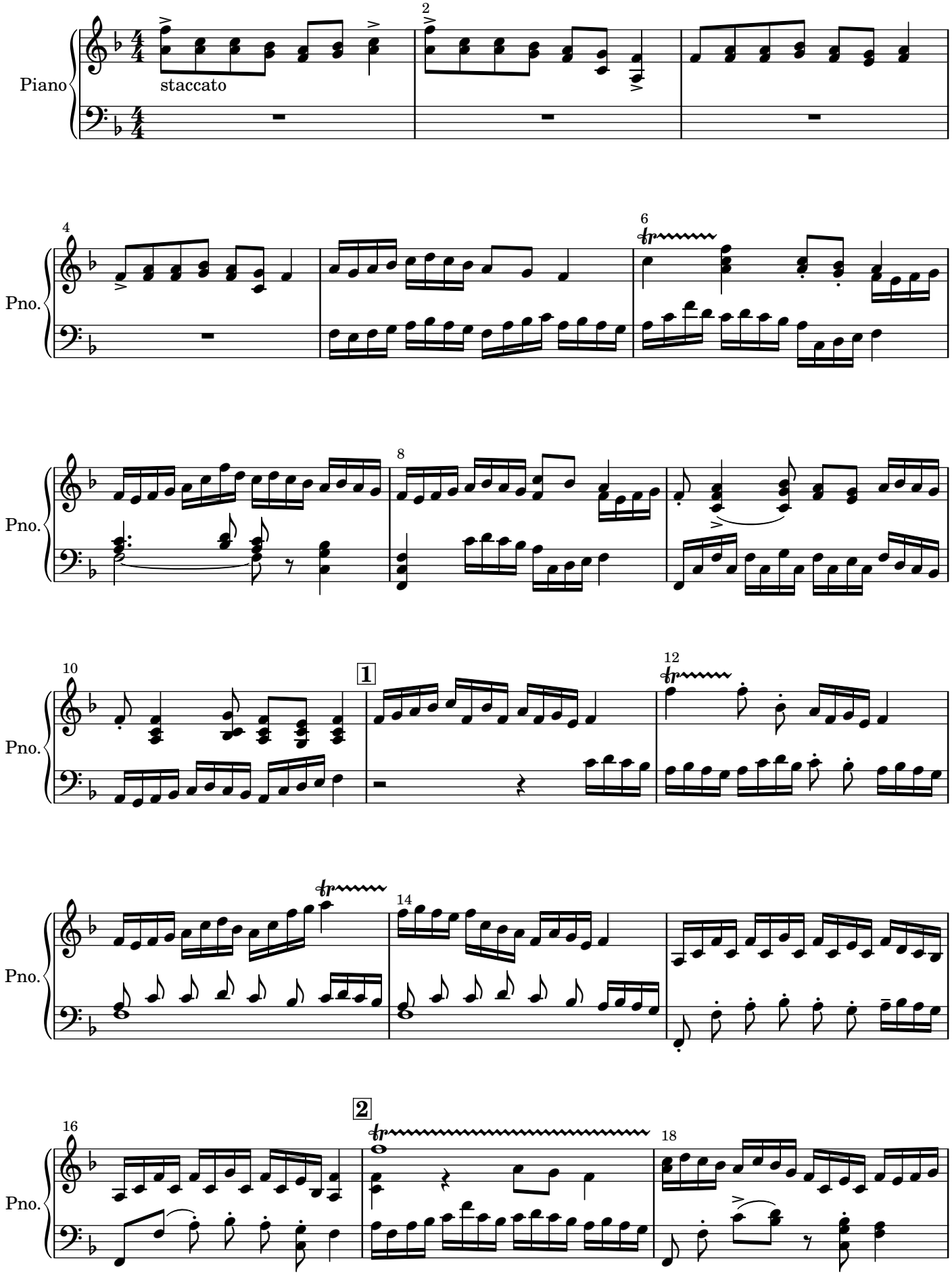

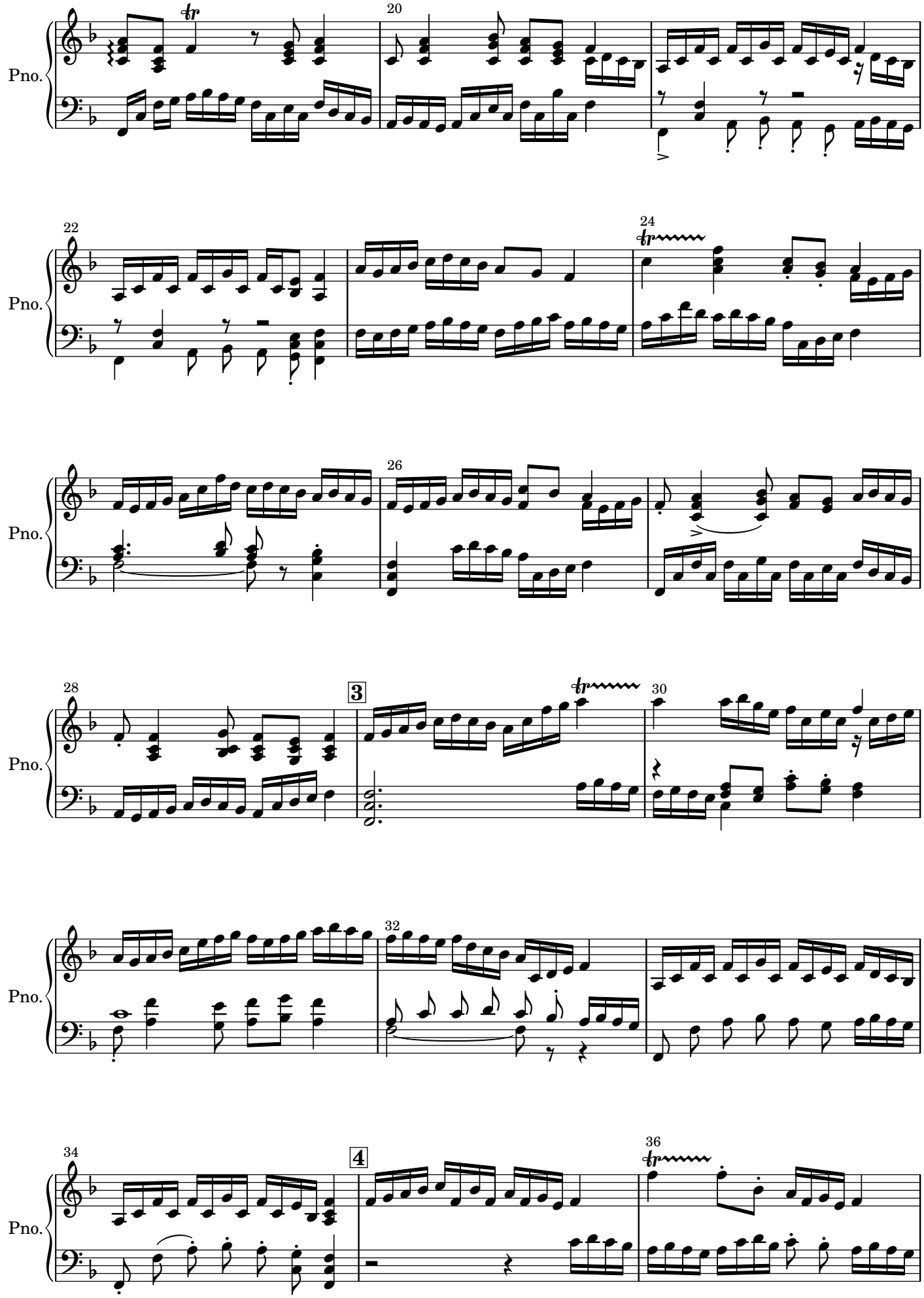
Pno.
20
22
24
26
28
3
30
32
34
4
36

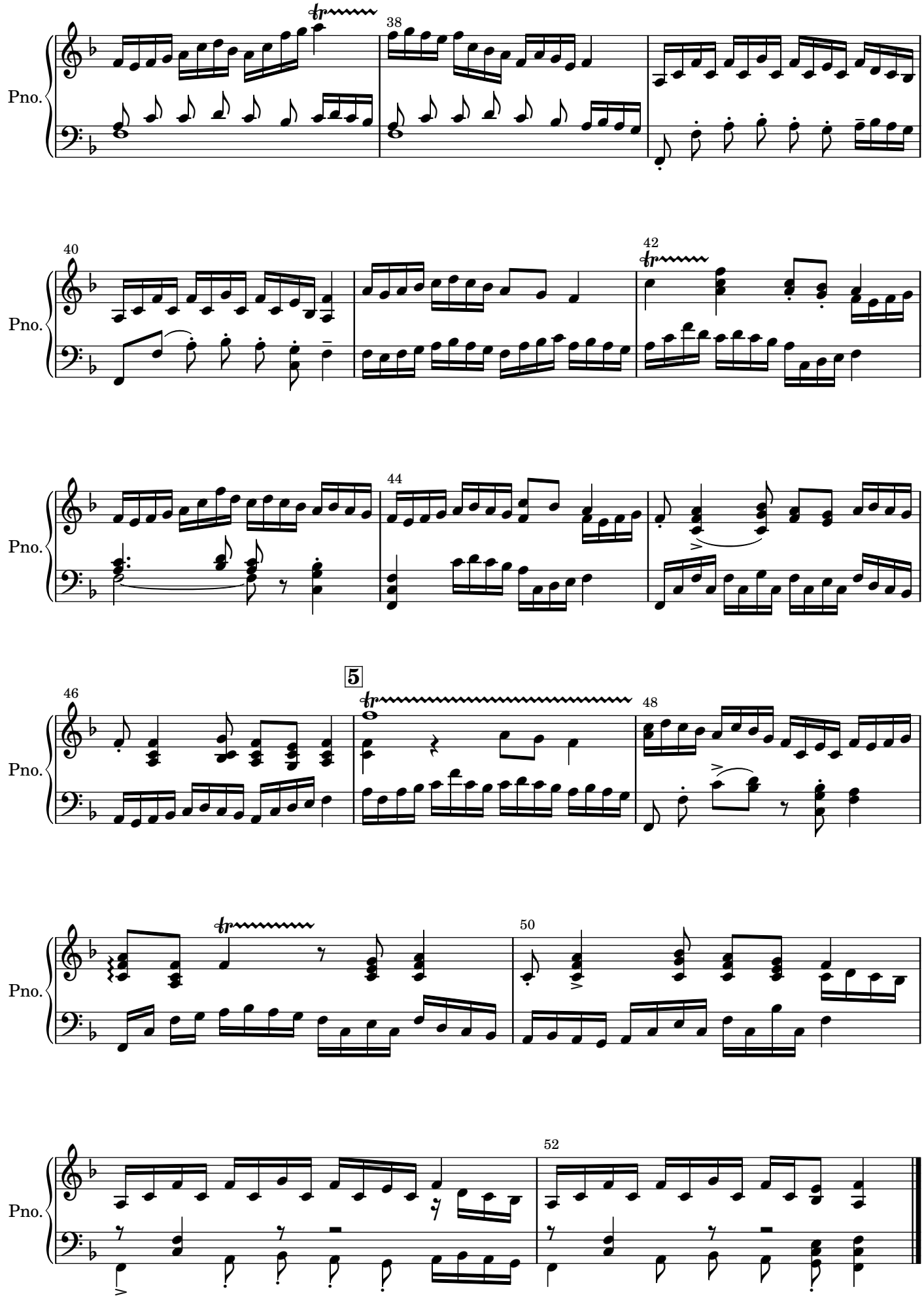
Pno.
38
40
42
44
46
5
48
50
52

Pásli ovce valaši

Violin I

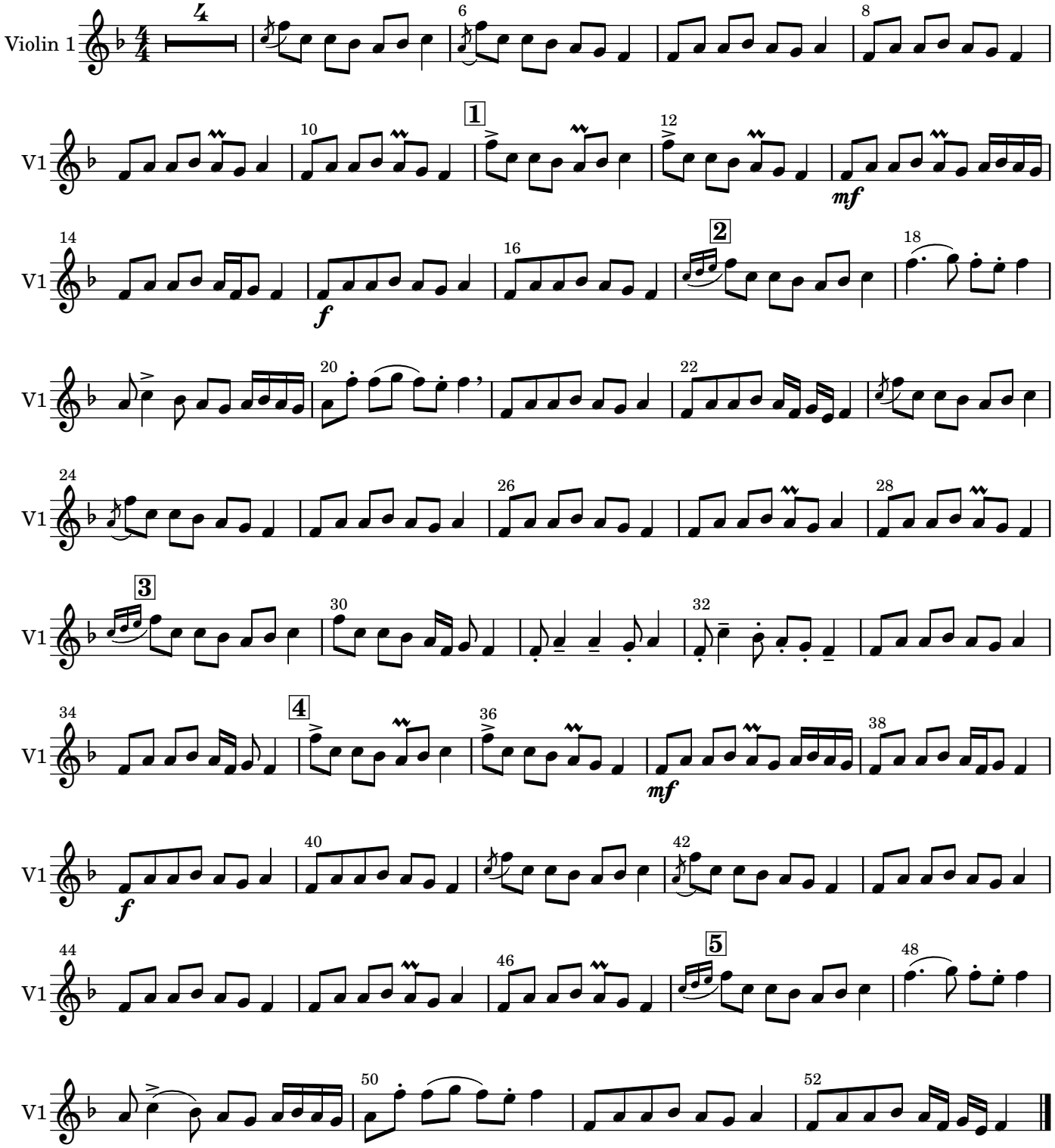

Pásli ovce valaši

Violin II

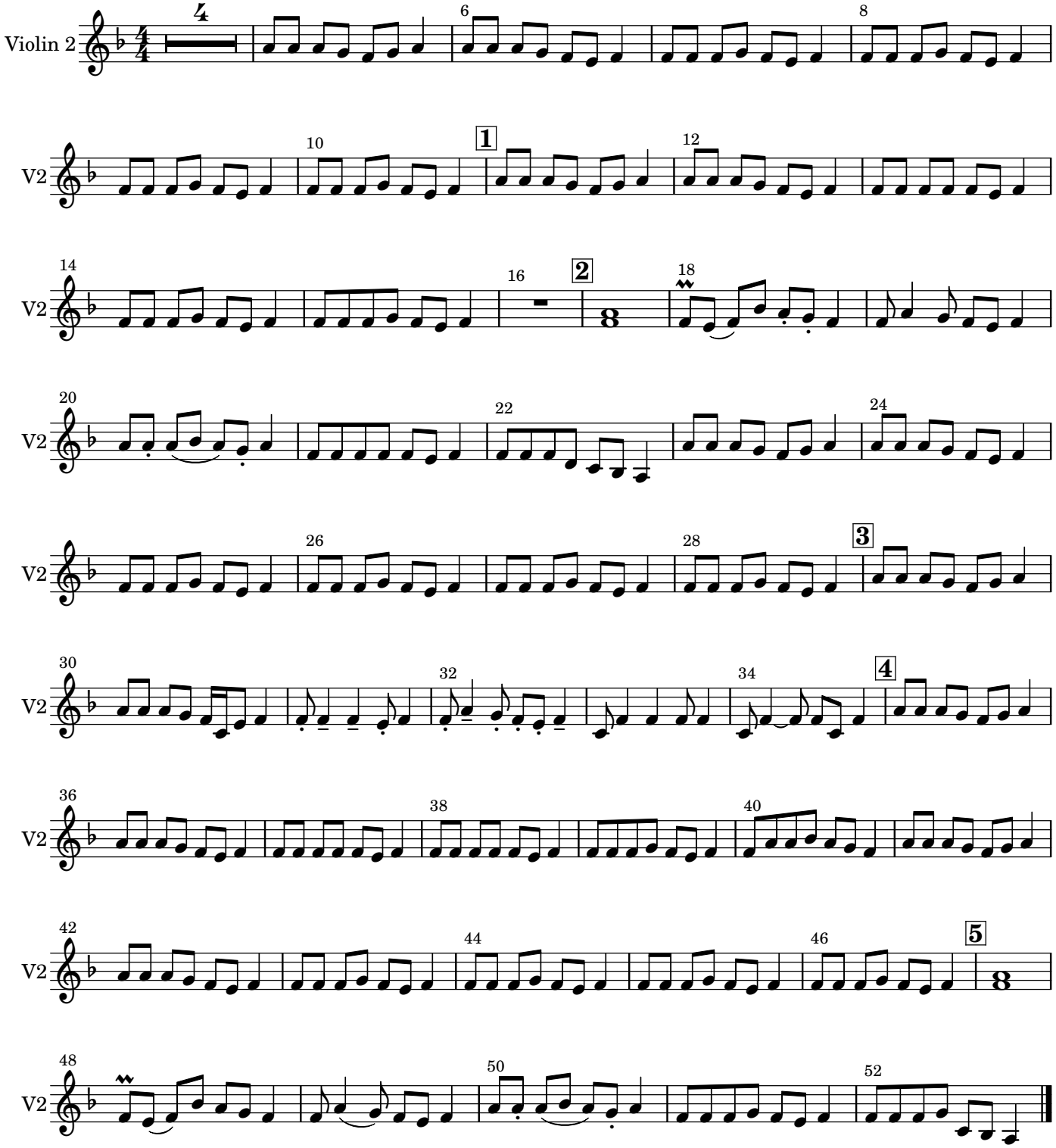

Pásli ovce valaši

Instruments

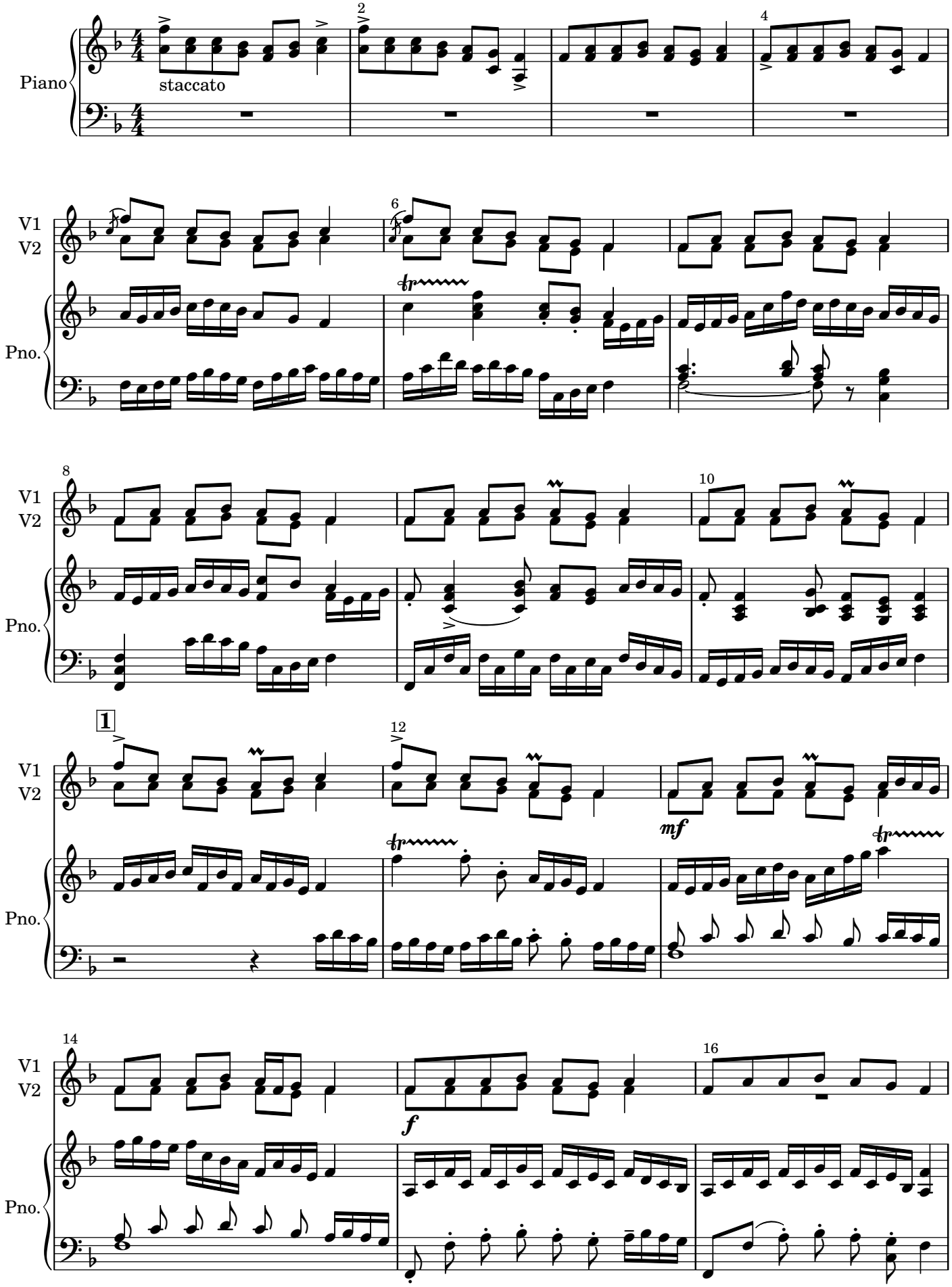

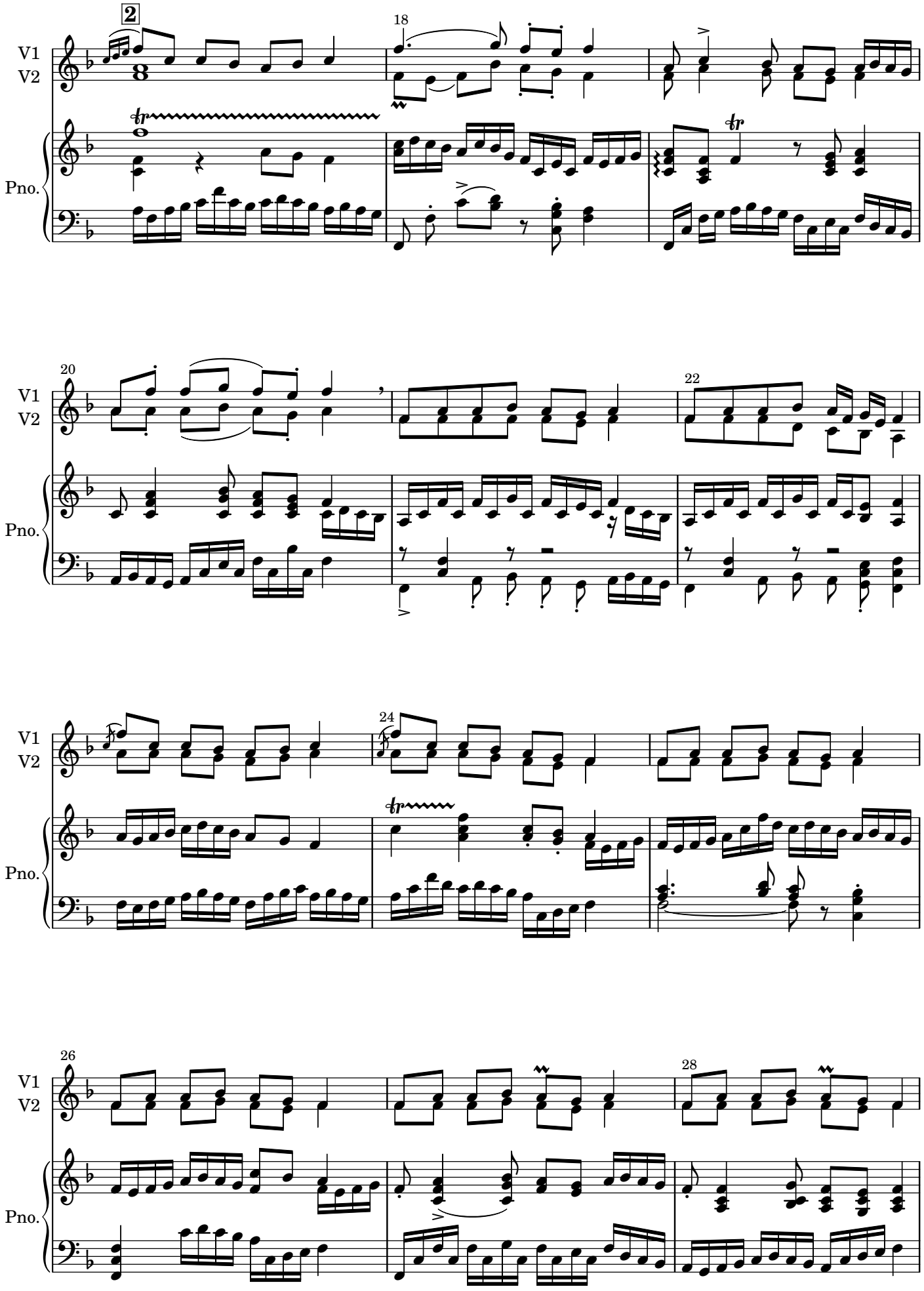
2
18
20
22
24
26
28
V1
V2
Pno.

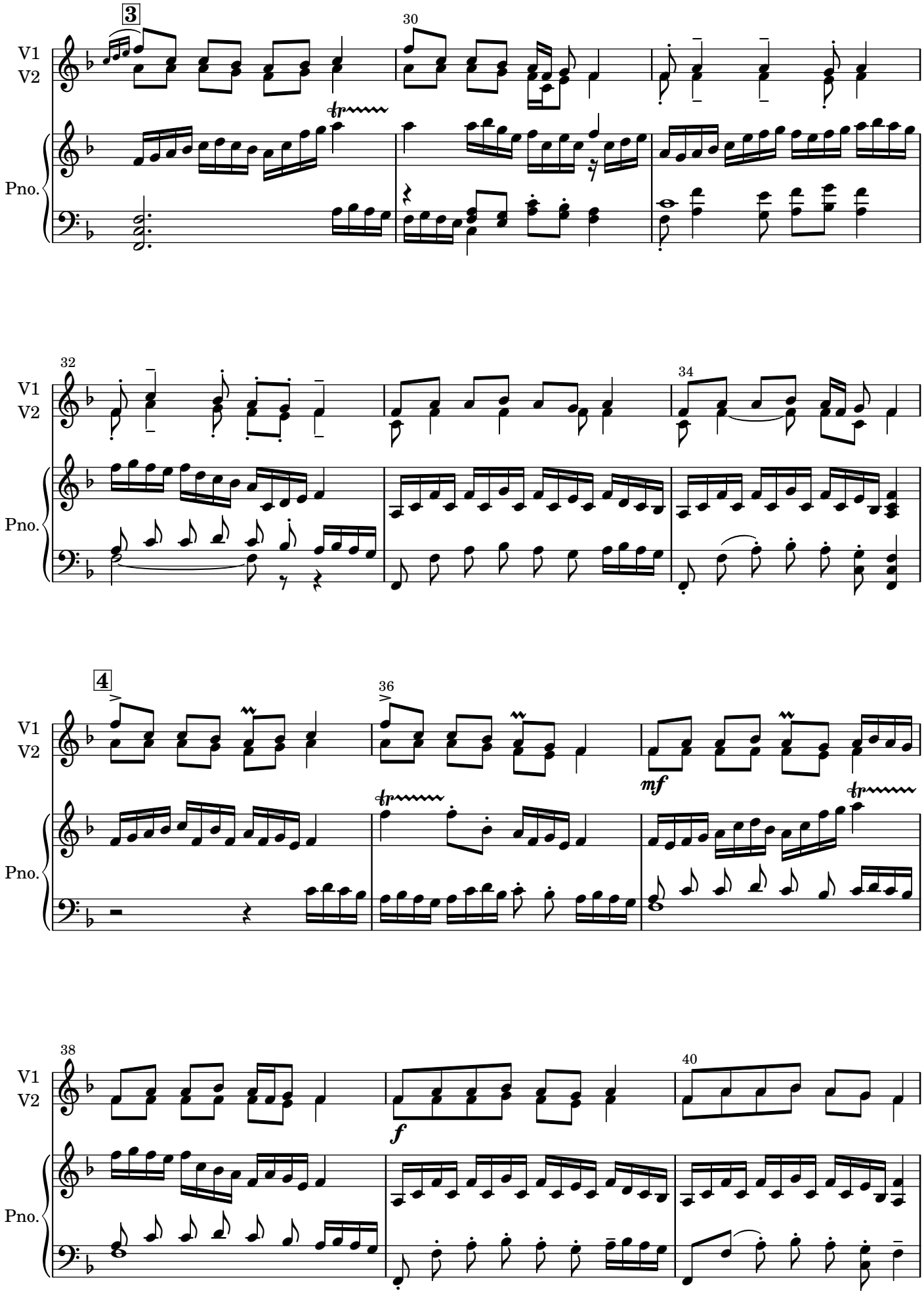
3
30
V1
V2
Pno.
32
34
4
36
mf
38
f
40

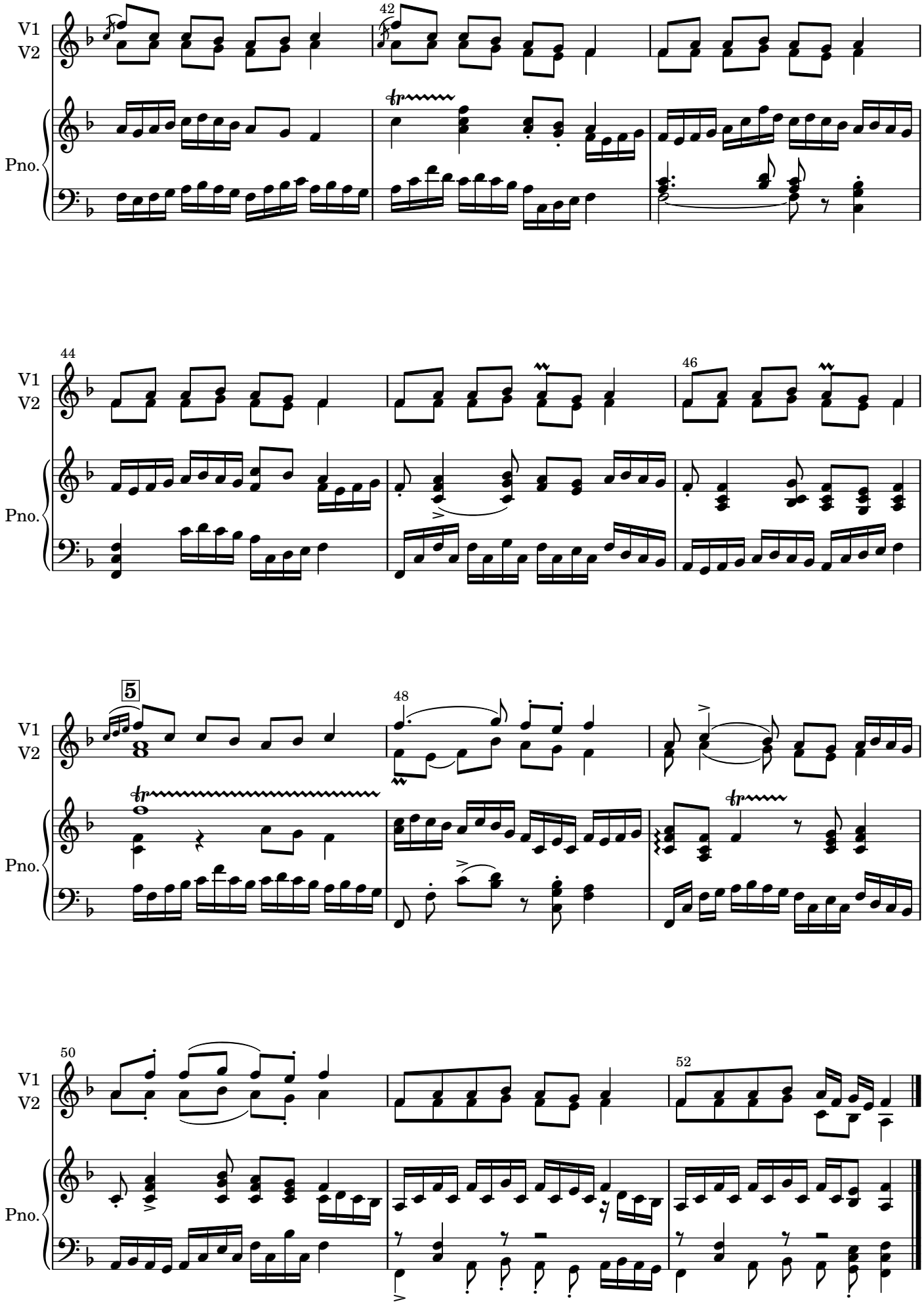
V1
V2
Pno.
42
44
46
5
48
50
52

Pásli ovce valaši

Full

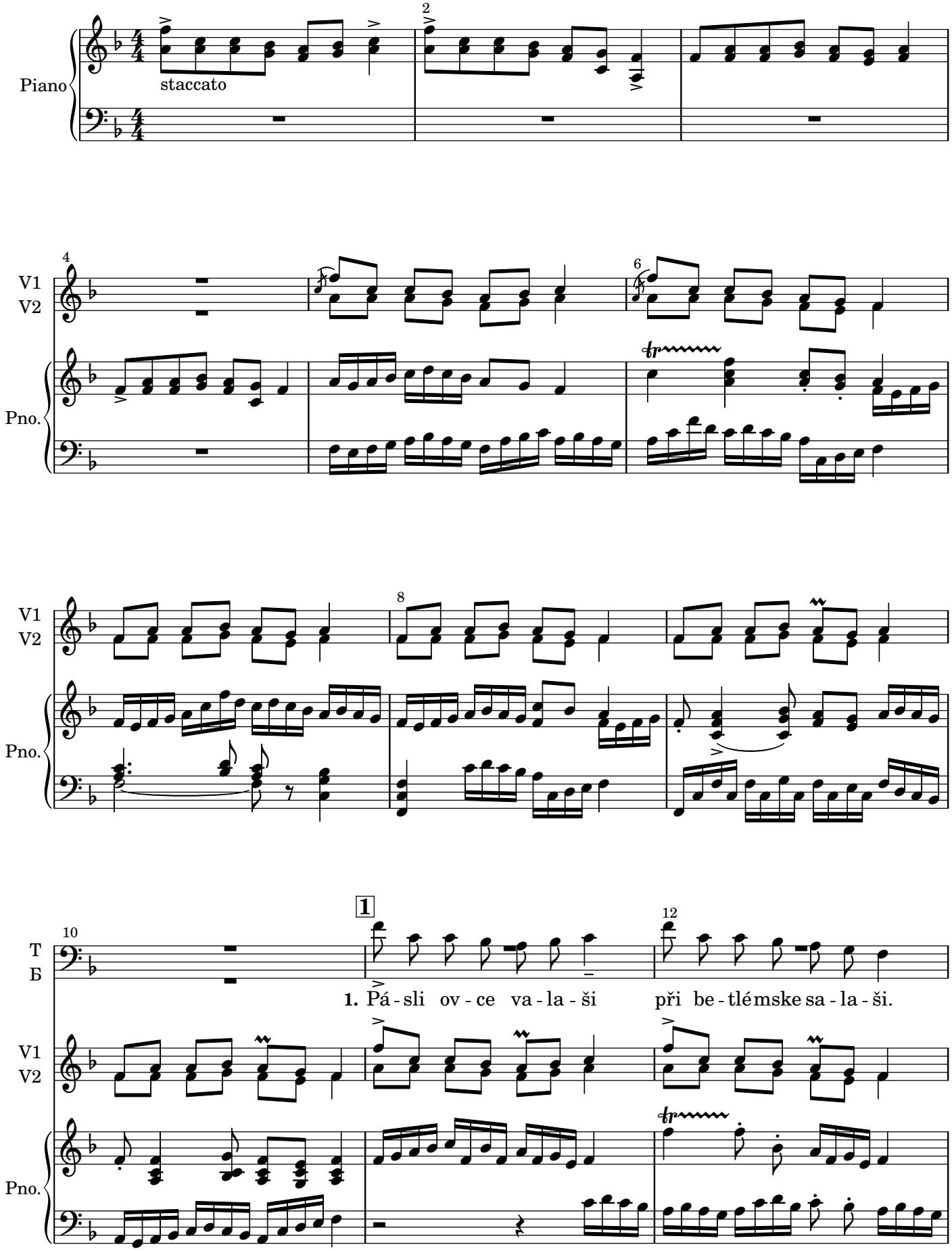

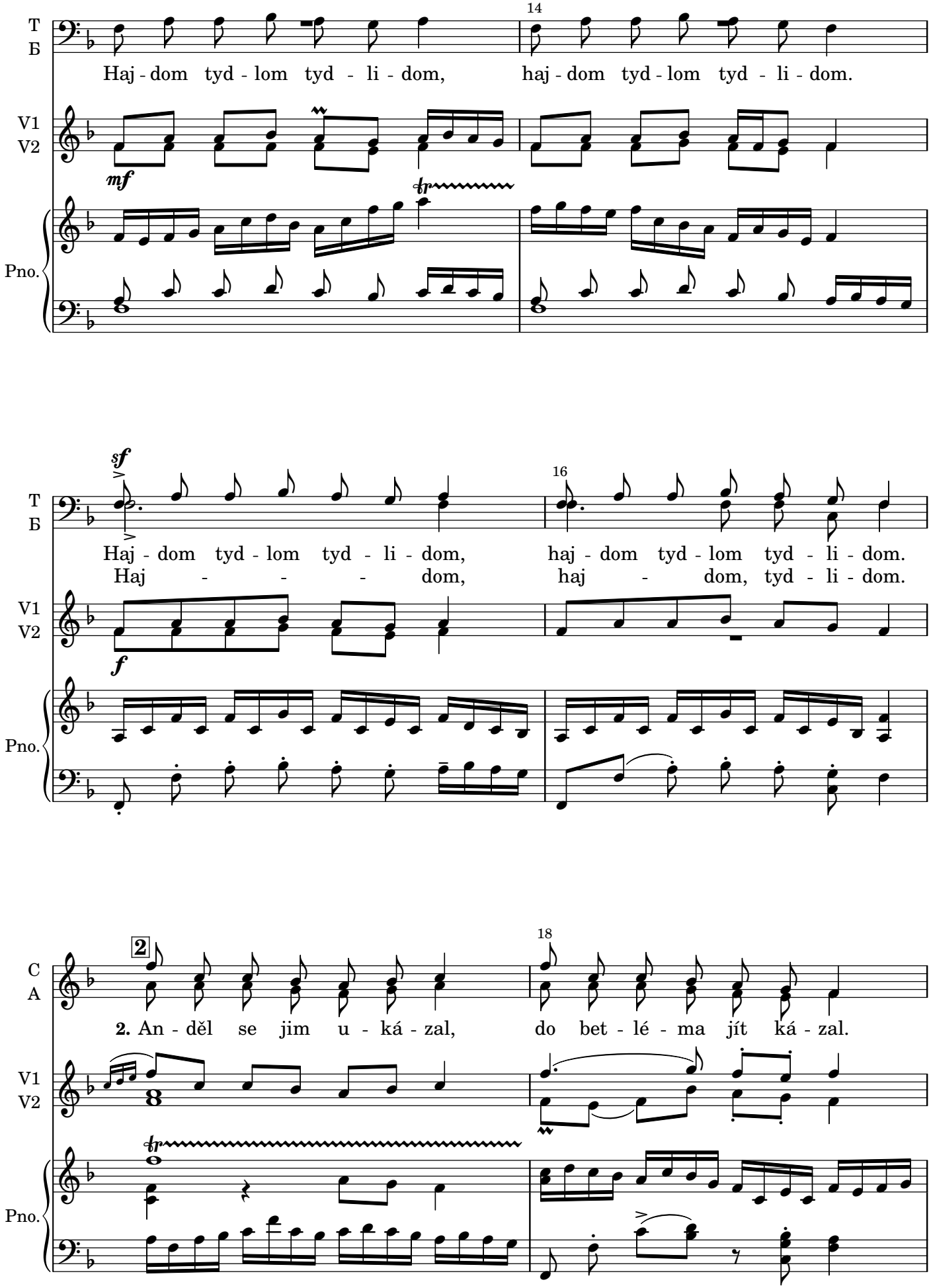
T
Б
V1
V2
Pno.
14
Haj - dom tyd - lom tyd - li - dom, haj - dom tyd - lom tyd - li - dom.
mf
16
Haj - dom tyd - lom tyd - li - dom, haj - dom tyd - lom tyd - li - dom.
Haj - - - dom, haj - dom, tyd - li - dom.
sf
f
C
A
2
18
2. An - děl se jim u - ká - zal, do bet - lé - ma jít ká - zal.

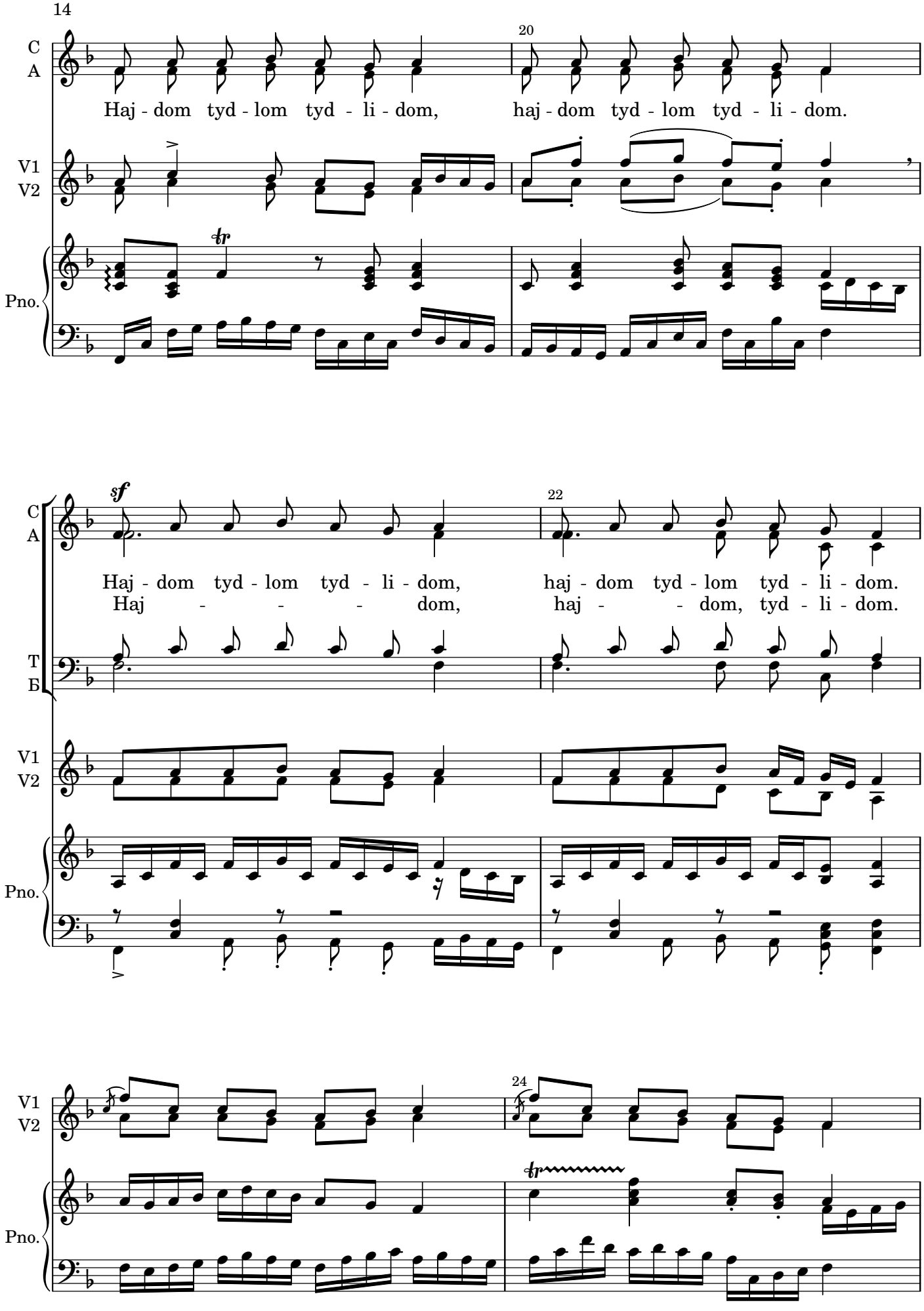
14
20
C
A
Haj - dom tyd - lom tyd - li - dom,
haj - dom tyd - lom tyd - li - dom.
V1
V2
Pno.
sf
22
Haj - dom tyd - lom tyd - li - dom,
haj - dom tyd - lom tyd - li - dom.
Haj - - - dom,
haj - - dom, tyd - li - dom.
T
Б
24

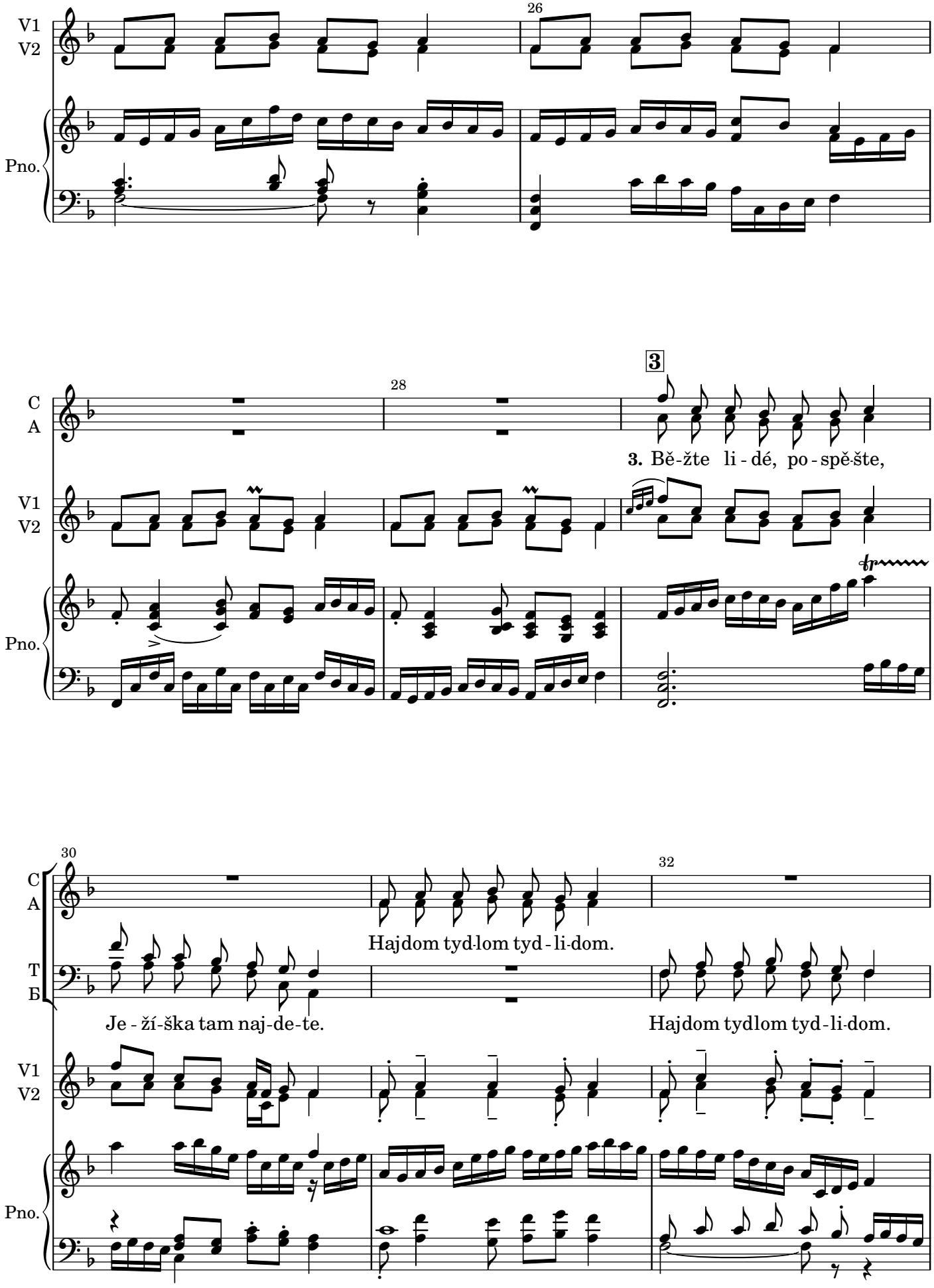
V1
V2
Pno.
26
C
A
28
3
3. Bě-žte li-dé, po-spě-šte,
30
T
Б
Hajdom tyd-lom tyd-li-dom.
Je-ží-ška tam naj-de-te.
32
Hajdom tydlom tyd-li-dom.

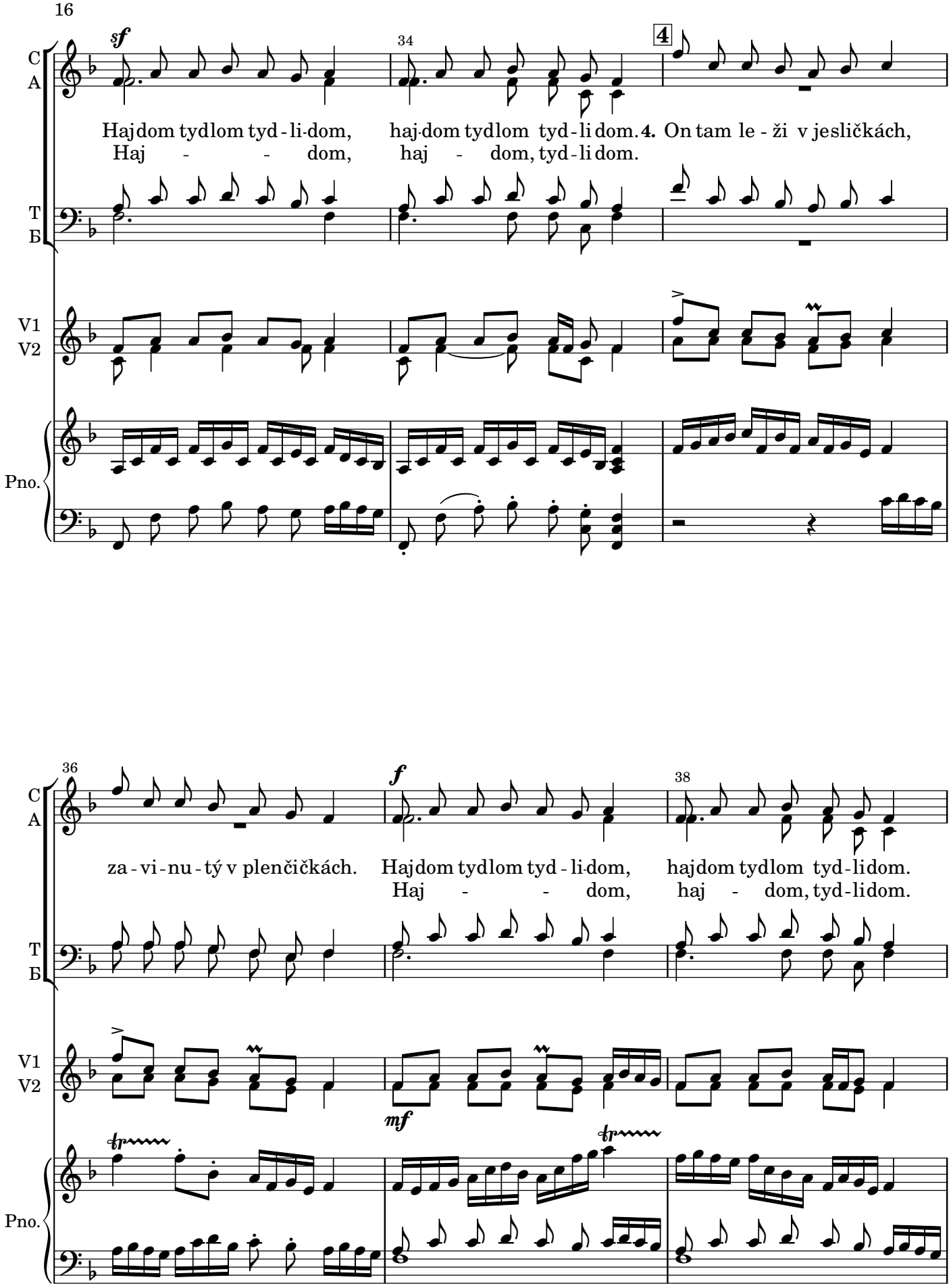
16
C
A
T
Б
V1
V2
Pno.
sf
34
4
Hajdom tydlom tyd - li-dom, haj-dom tydlom tyd - li dom. 4. On tam le - ži v jesličkách,
Haj - - dom, haj - dom, tyd - li dom.
36
f
38
za - vi - nu - tý v plenčičkách. Hajdom tydlom tyd - li-dom, hajdom tydlom tyd - lidom.
Haj - - dom, haj - dom, tyd - lidom.
mf

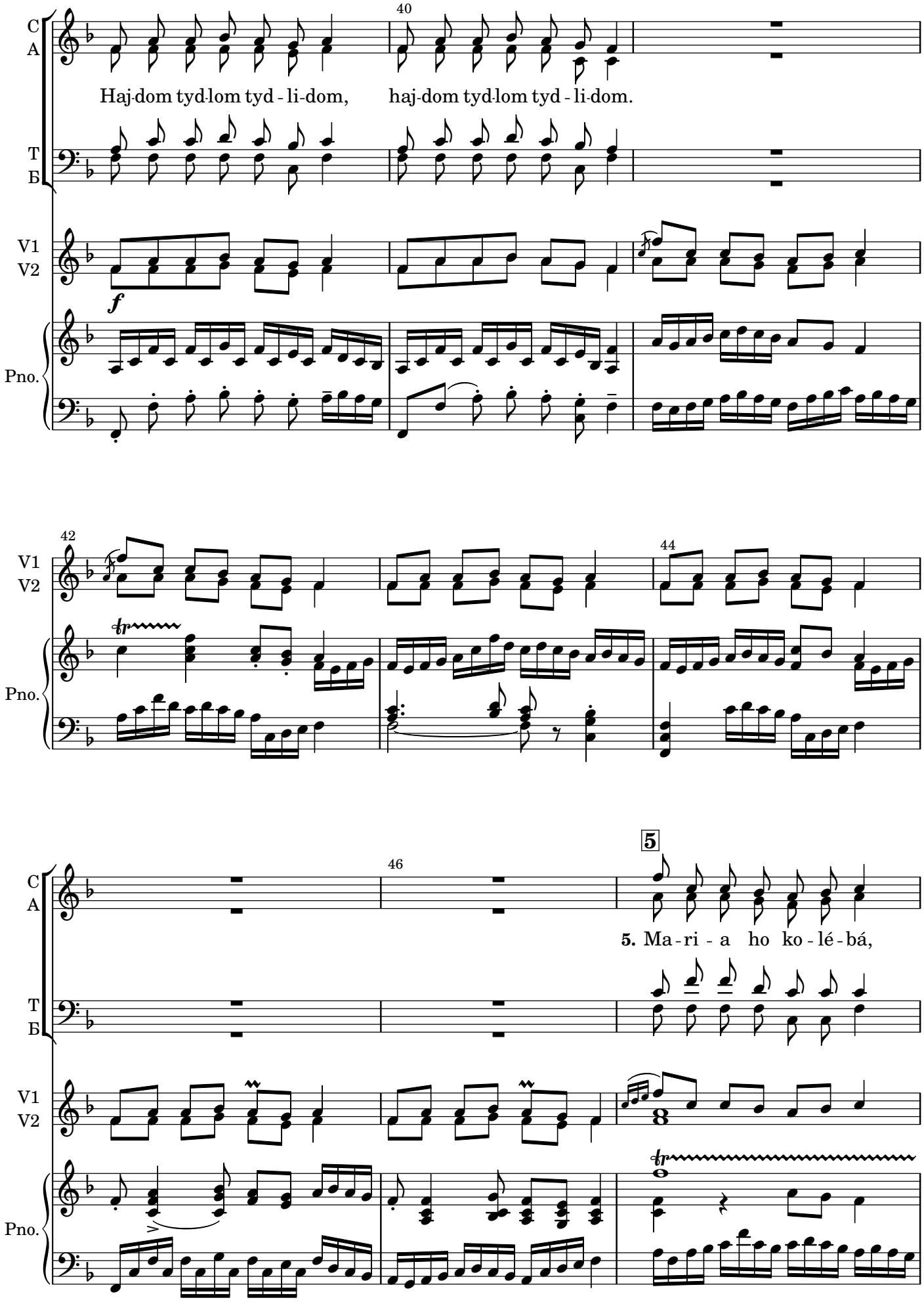
C
A
T
Б
V1
V2
Pno.
40
Haj-dom tyd-lom tyd - li-dom, haj-dom tyd-lom tyd - li-dom.
f
42
44
46
5
5. Ma - ri - a ho ko - lé - bá,

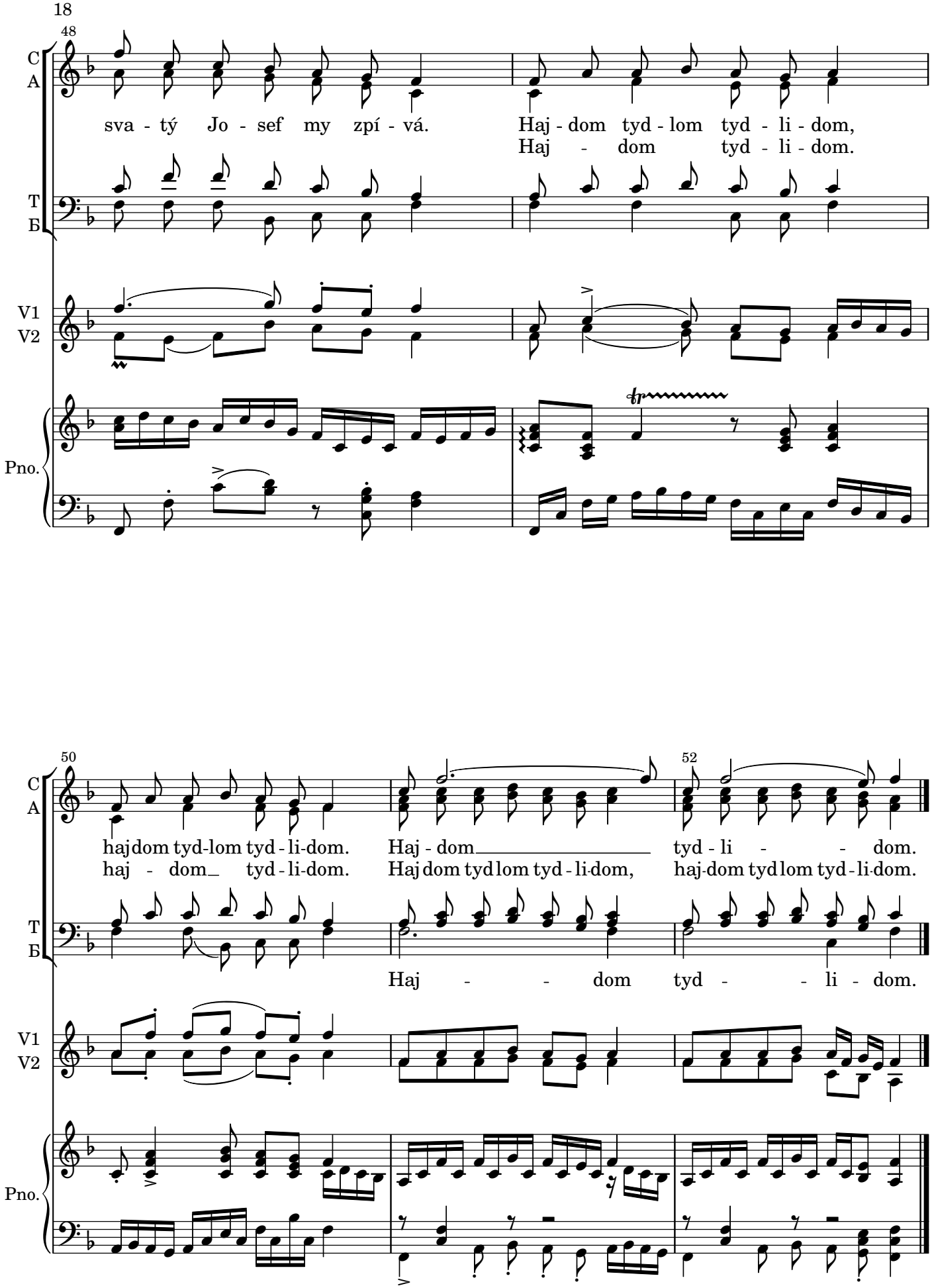
18
48
C
A
sva - tý Jo - sef my zpí - vá.
Haj - dom tyd - lom tyd - li - dom,
Haj - dom tyd - li - dom.
T
Б
V1
V2
Pno.
50
haj dom tyd-lom tyd - li-dom.
haj - dom tyd - li-dom.
Haj - dom
Haj dom tyd lom tyd - li-dom,
52
tyd - li - dom.
haj-dom tyd lom tyd - li-dom.
Haj - - dom tyd - - li - dom.