# Hodie Christus natus est

Jan Pieterszoon Sweelinck (1562-1621)

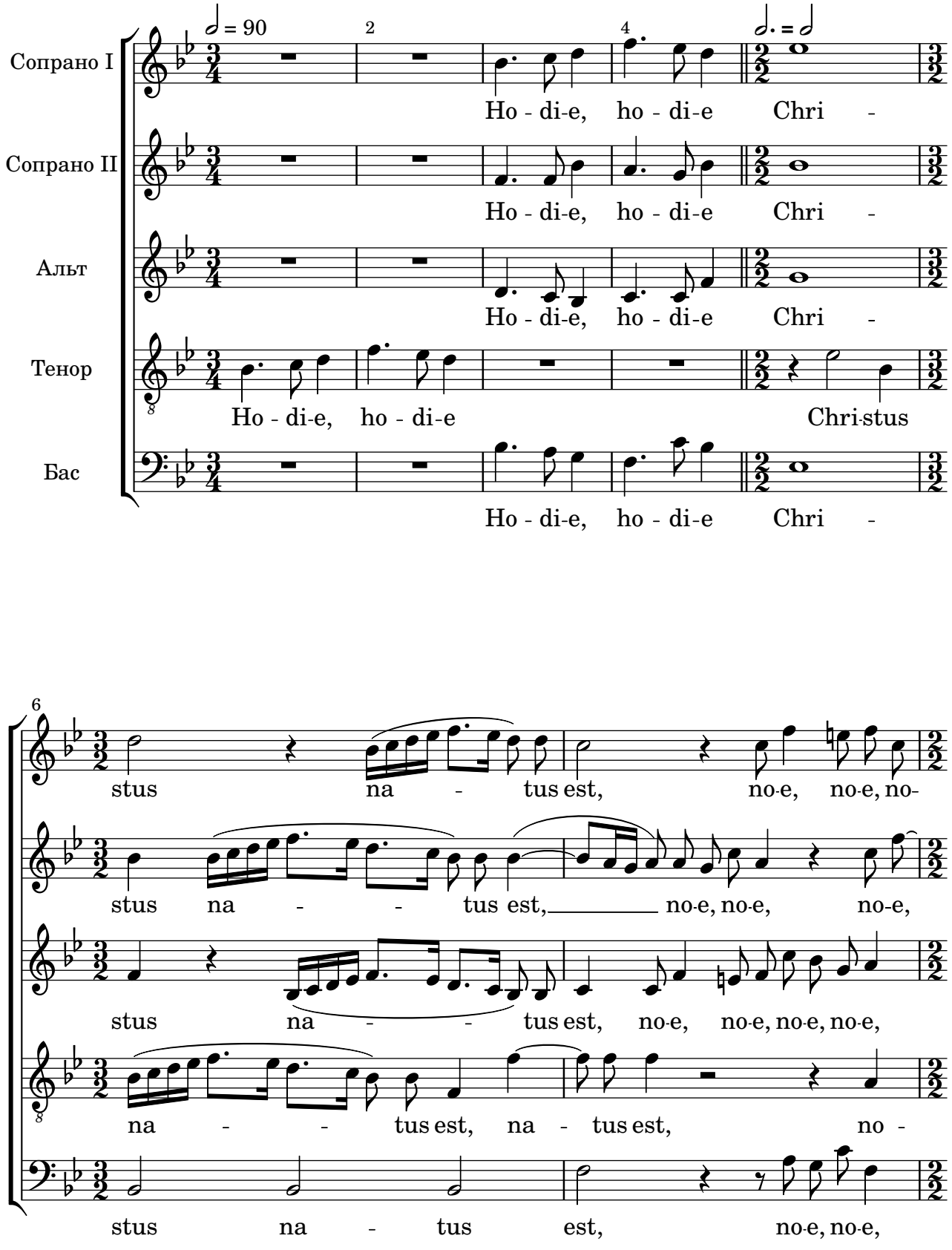

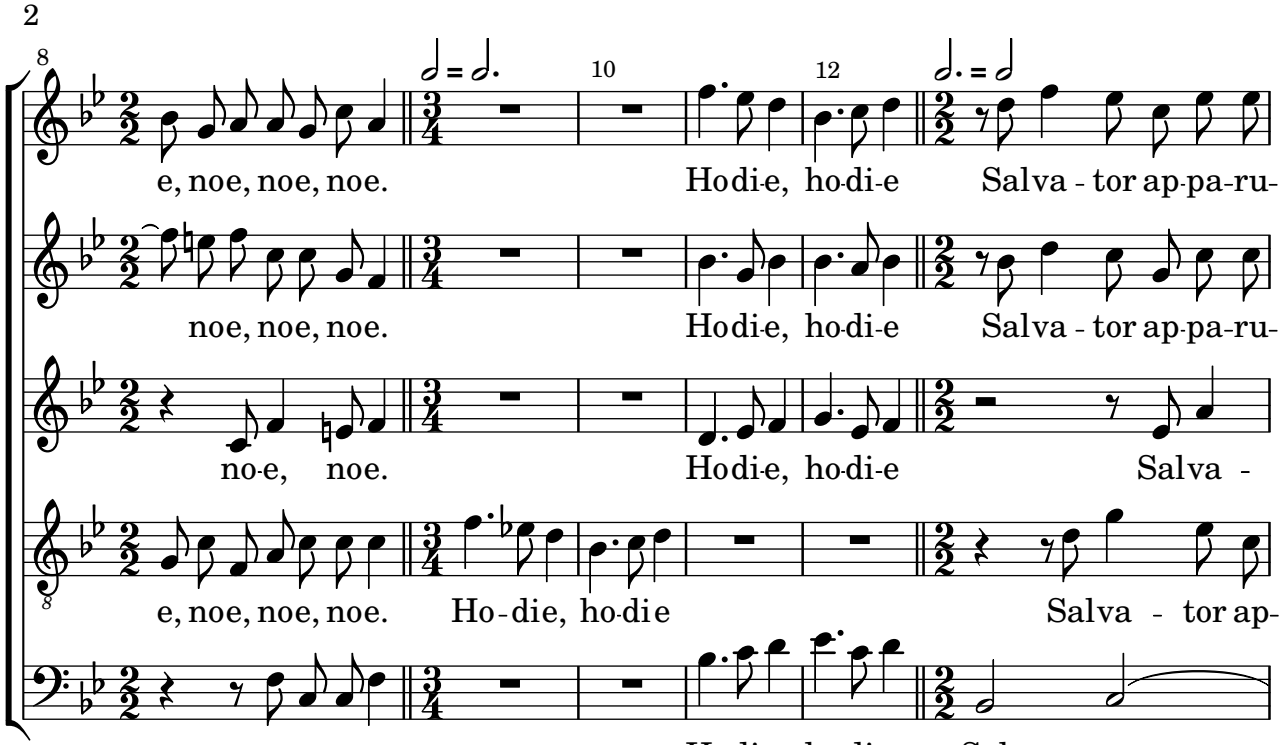
8
10
12
e, noe, noe, noe.
Hodi-e, ho-di-e
Salva - tor ap-pa-ru-
noe, noe, noe.
Hodi-e, ho-di-e
Salva - tor ap-pa-ru-
no-e, noe.
Hodi-e, ho-di-e
Salva -
e, noe, noe, noe.
Ho - die, ho-die
Salva - tor ap-
noe, noe.
Hodi-e, ho-di-e
Sal - va -

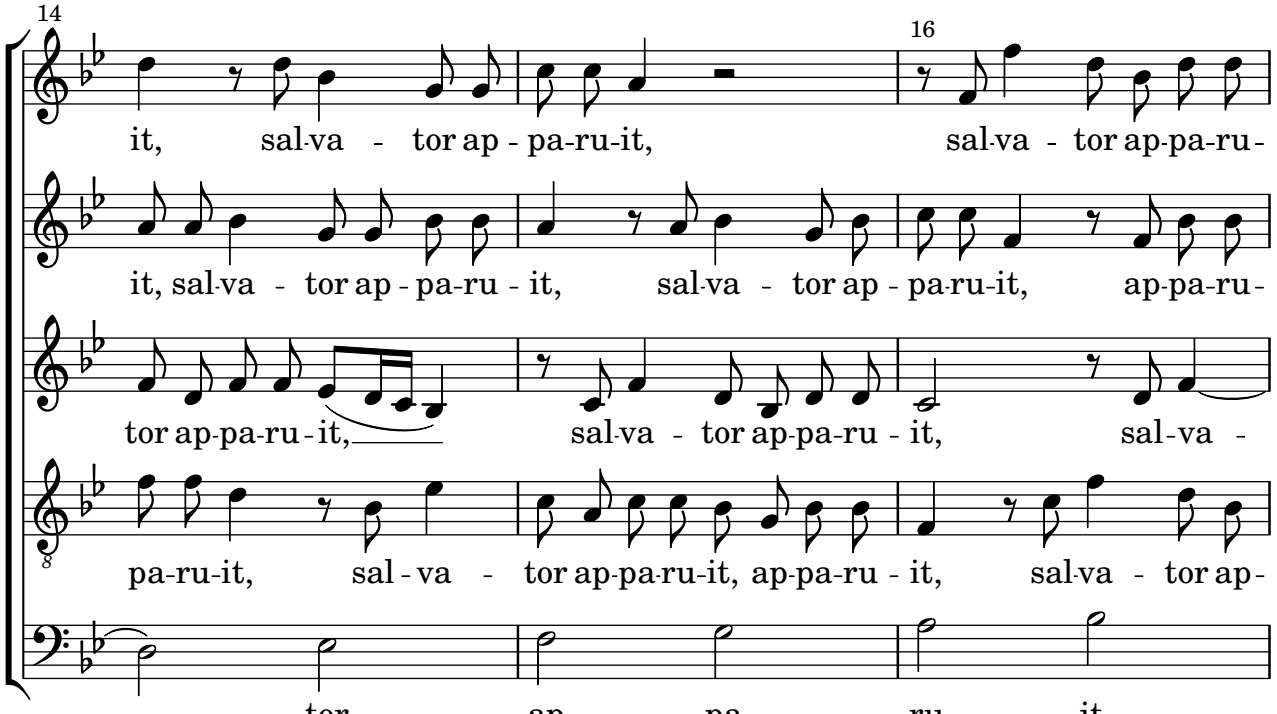
14
16
it,
sal-va - tor ap - pa-ru-it,
sal-va - tor ap-pa-ru-
it, sal-va - tor ap - pa-ru - it,
sal-va - tor ap - pa-ru-it,
ap-pa-ru-
tor ap-pa-ru - it,
sal-va - tor ap-pa-ru - it,
sal-va -
pa-ru-it,
sal - va - tor ap-pa-ru-it, ap-pa-ru - it,
sal-va - tor ap-
- - tor
ap - pa - ru - it,

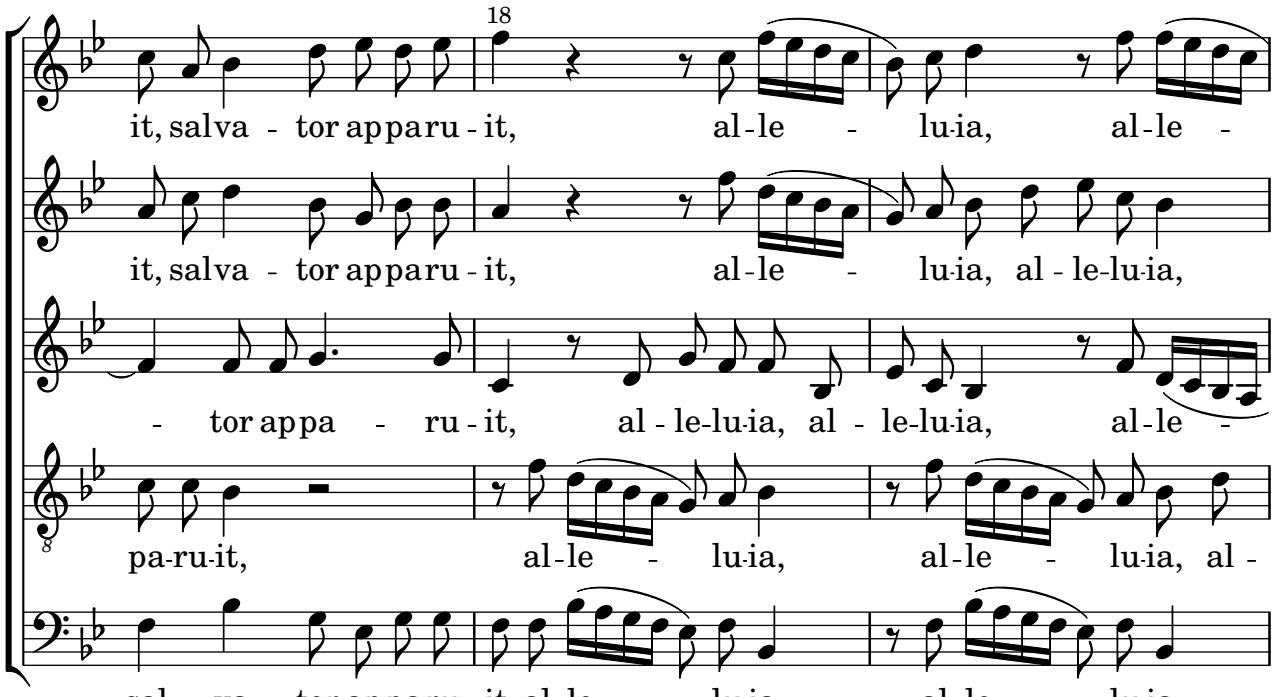
18
it, salva - tor apparu - it, al - le - lu - ia, al - le -
it, salva - tor apparu - it, al - le - lu - ia, al - le - lu - ia,
- tor appa - ru - it, al - le - lu - ia, al - le - lu - ia, al - le -
pa - ru - it, al - le - lu - ia, al - le - lu - ia, al -
sal - va - tor apparu - it, al - le - lu - ia, al - le - lu - ia,

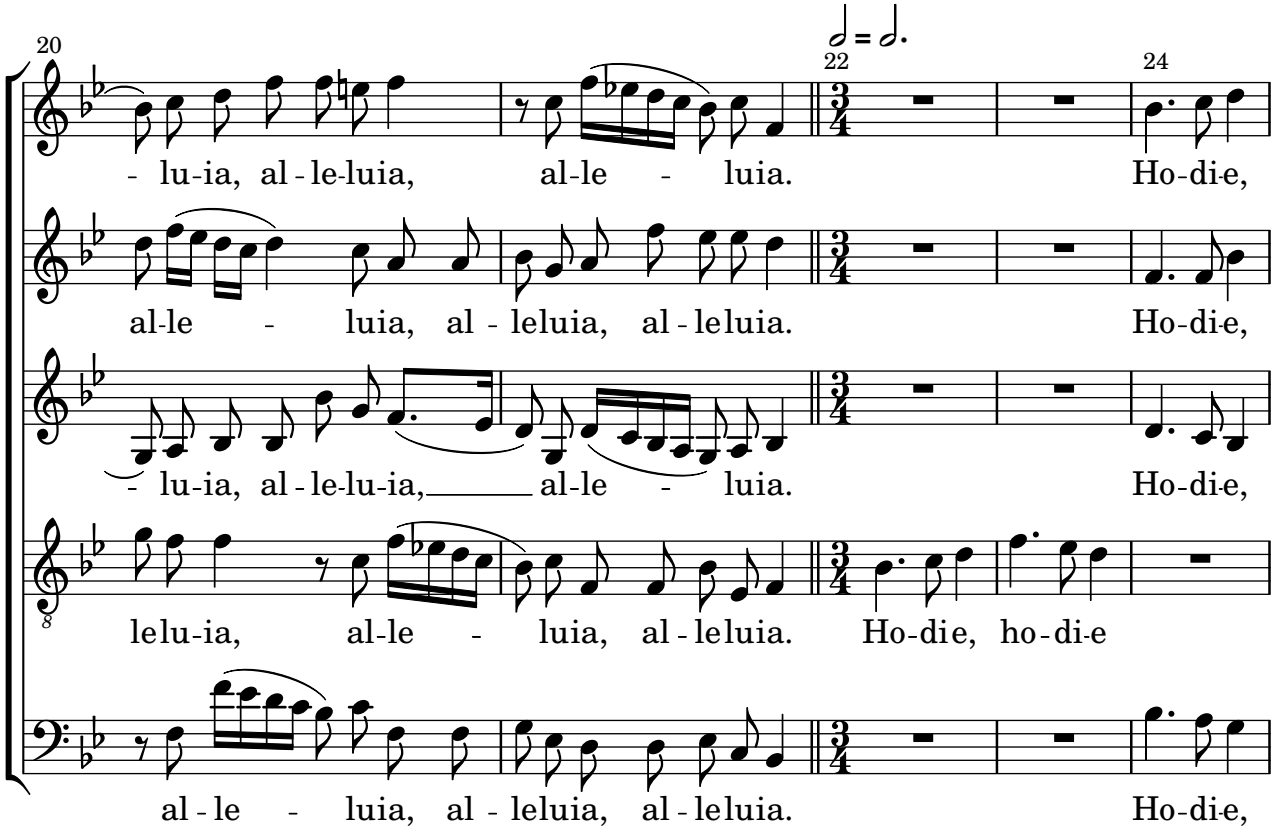
20
- lu - ia, al - le - lu - ia, al - le - luia.
al - le - luia, al - le - luia, al - le - luia.
- lu - ia, al - le - lu - ia, al - le - luia.
le - lu - ia, al - le - luia, al - le - luia.
al - le - luia, al - le - luia, al - le - luia.
22
2 = 2.
24
Ho - di - e,
Ho - di - e,
Ho - di - e,
Ho - di - e, ho - di - e
Ho - di - e,

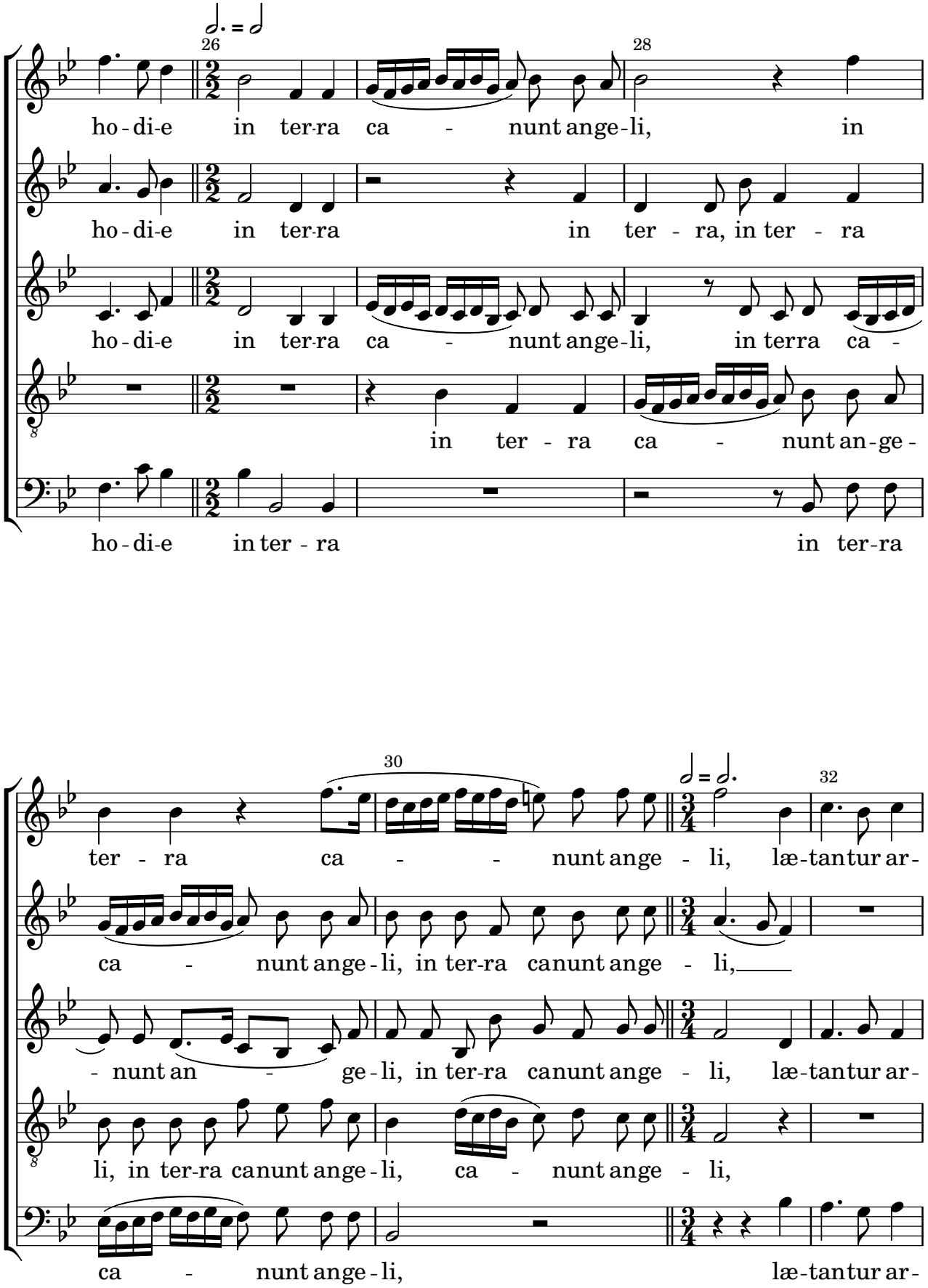
26
28
ho - di-e in ter-ra ca - nunt ange-li, in
ho - di-e in ter-ra in ter - ra, in ter - ra
ho - di-e in ter-ra ca - nunt ange-li, in terra ca -
in ter - ra ca - nunt an-ge -
ho - di-e in ter - ra in ter-ra
30
32
ter - ra ca - - nunt ange - li, læ-tantur ar-
ca - nunt ange-li, in ter-ra canunt ange - li,
- nunt an - ge-li, in ter-ra canunt ange - li, læ-tantur ar-
li, in ter-ra canunt ange-li, ca - nunt ange - li,
ca - nunt ange-li, læ-tantur ar-

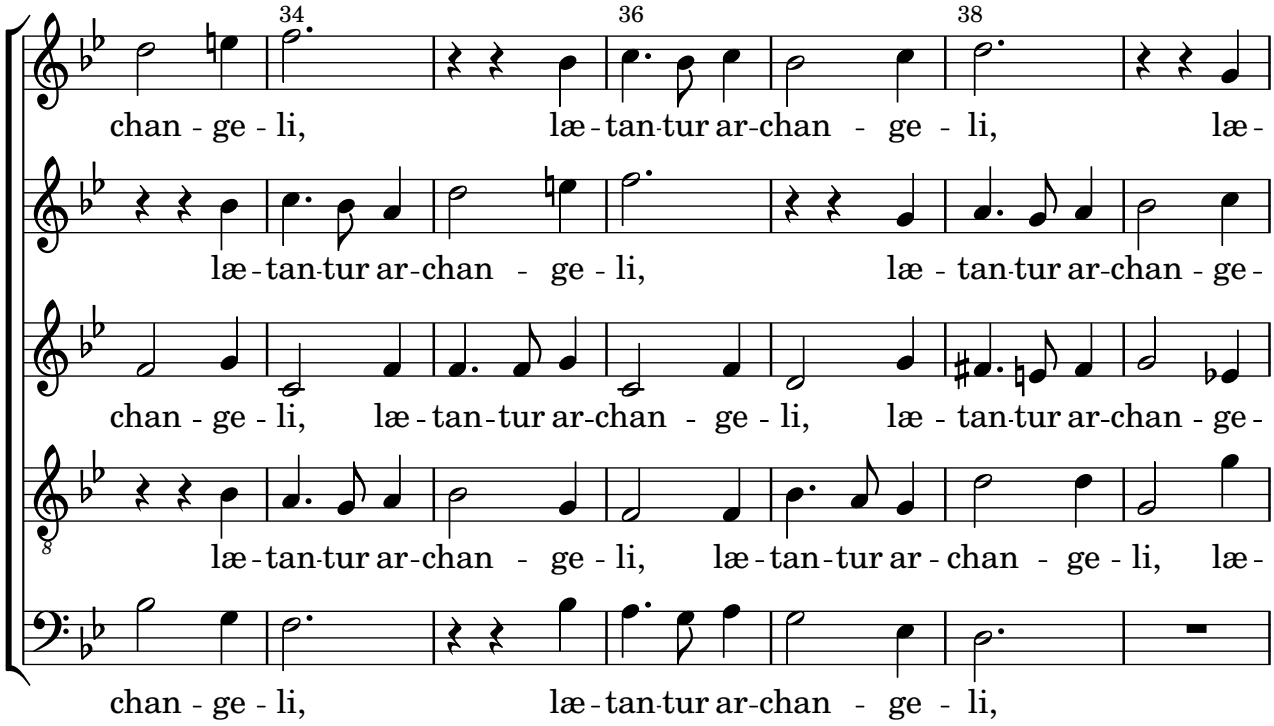
34
36
38
chan - ge - li, læ - tan-tur ar-chan - ge - li, læ -
læ - tan-tur ar-chan - ge - li, læ - tan-tur ar-chan - ge -
chan - ge - li, læ - tan-tur ar-chan - ge - li, læ - tan-tur ar-chan - ge -
læ - tan-tur ar-chan - ge - li, læ - tan-tur ar - chan - ge - li, læ -
chan - ge - li, læ - tan-tur ar-chan - ge - li,

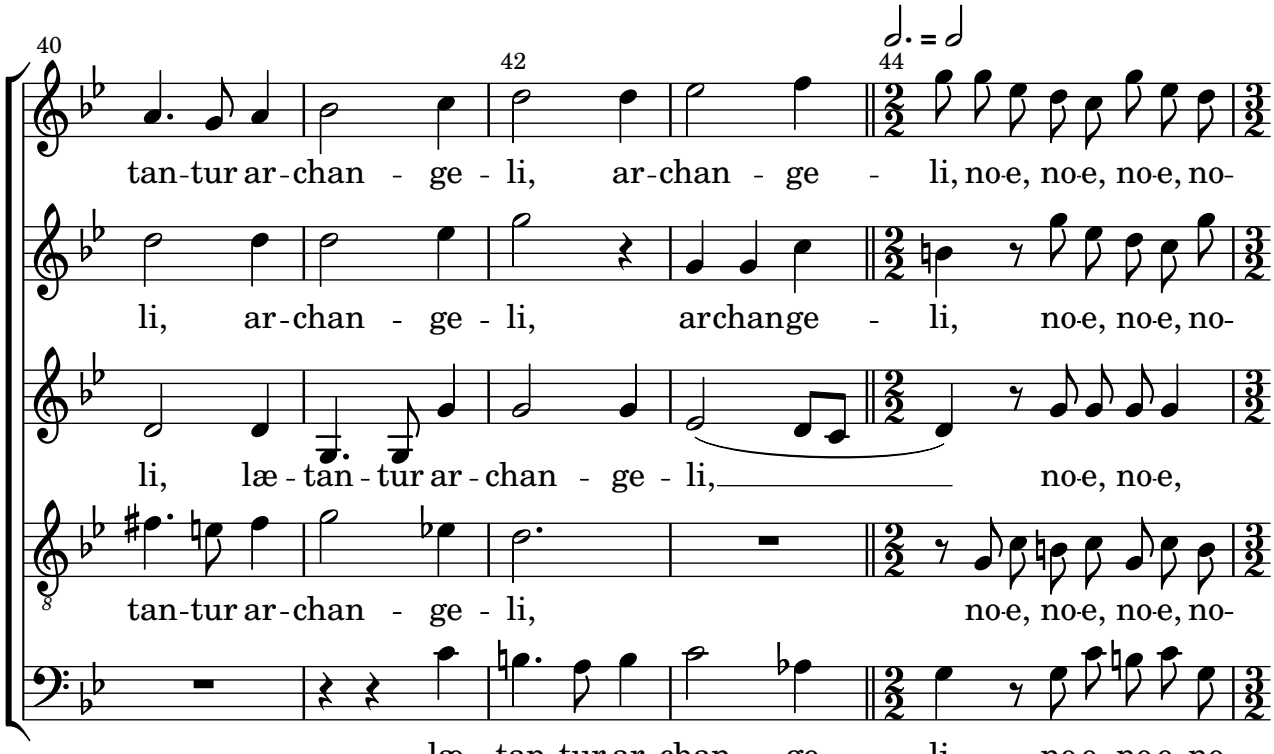
40
42
44
tan-tur ar - chan - ge - li, ar-chan - ge - li, no-e, no-e, no-e, no-
li, ar - chan - ge - li, archange - li, no-e, no-e, no-
li, læ - tan - tur ar - chan - ge - li, no-e, no-e,
tan-tur ar-chan - ge - li, no-e, no-e, no-e, no-
læ - tan-tur ar-chan - ge - li, no-e, no-e, no-

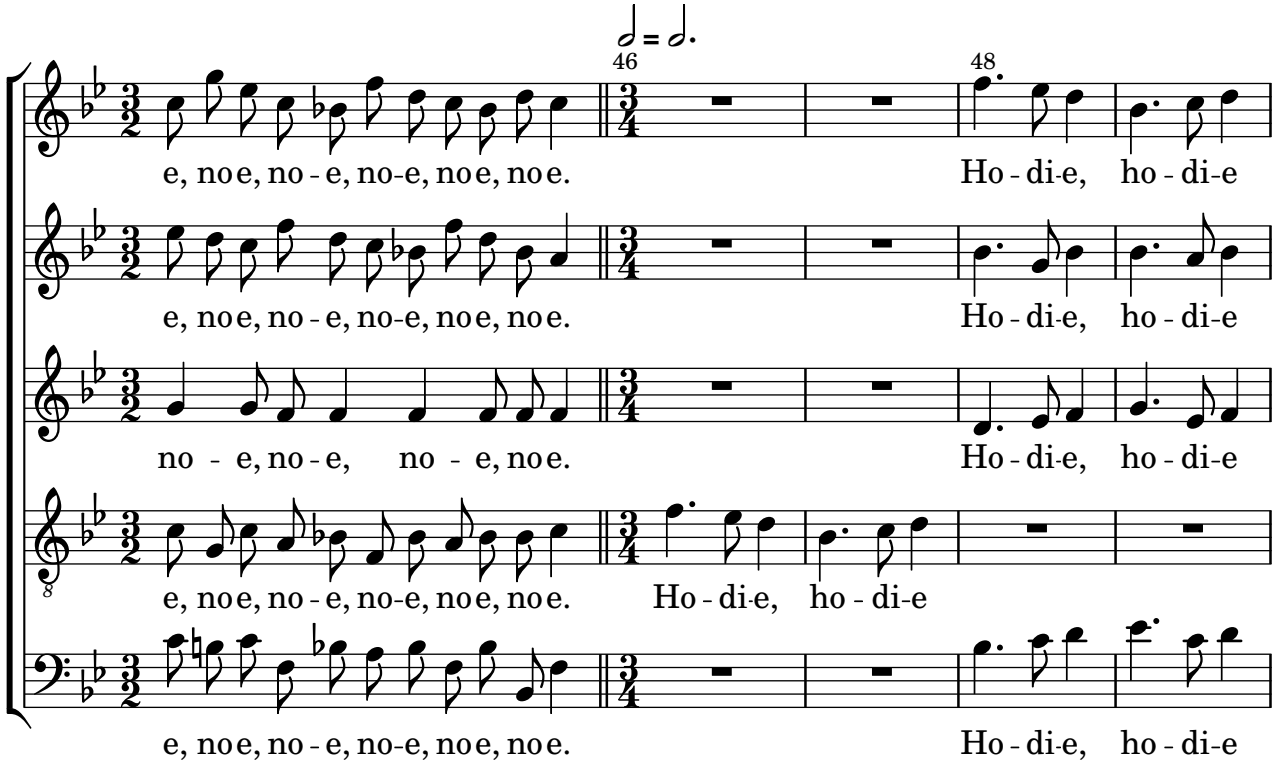
46
48
e, noe, no - e, no-e, noe, noe.
Ho - di-e, ho - di-e
e, noe, no - e, no-e, noe, noe.
Ho - di-e, ho - di-e
no - e, no - e, no - e, noe.
Ho - di-e, ho - di-e
e, noe, no - e, no-e, noe, noe.
Ho - di-e, ho - di-e
e, noe, no - e, no-e, noe, noe.
Ho - di-e, ho - di-e

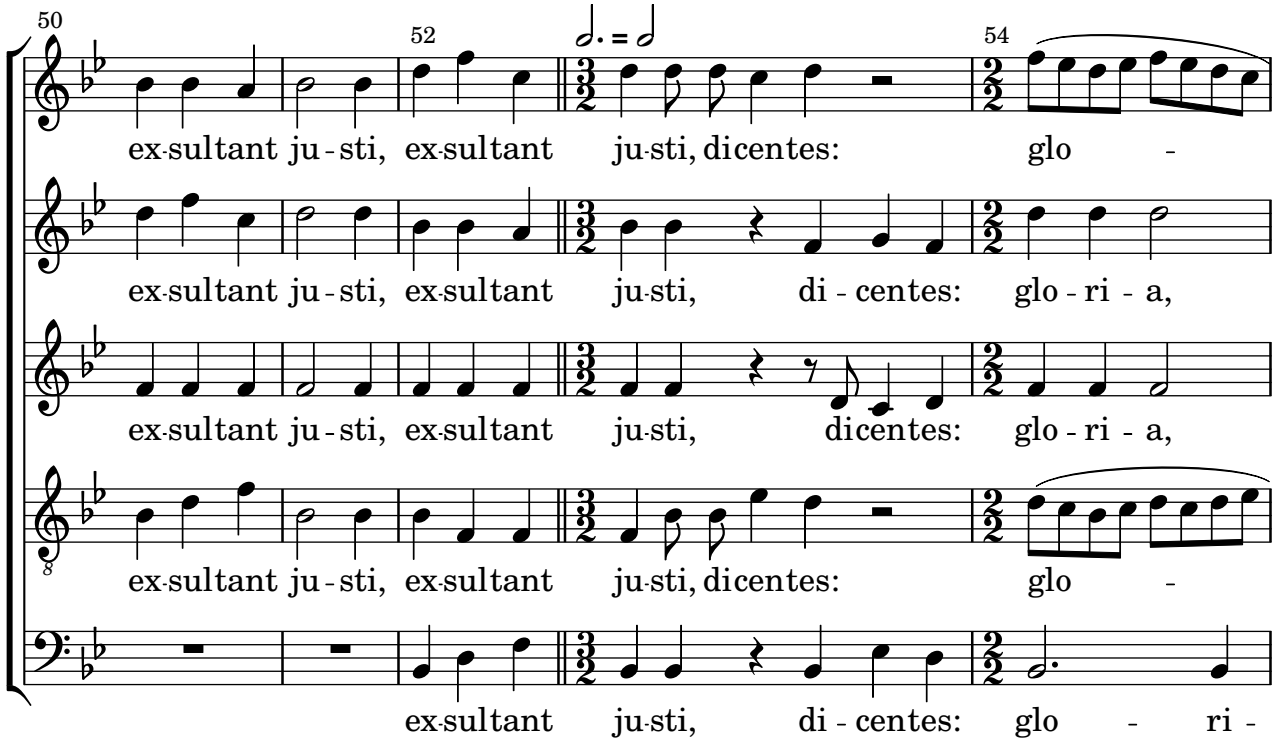
50
52
54
ex-sultant ju - sti, ex-sultant ju-sti, dicentes: glo -
ex-sultant ju - sti, ex-sultant ju-sti, di - centes: glo - ri - a,
ex-sultant ju - sti, ex-sultant ju-sti, dicentes: glo - ri - a,
ex-sultant ju - sti, ex-sultant ju-sti, dicentes: glo -
ex-sultant ju-sti, di - centes: glo - ri -

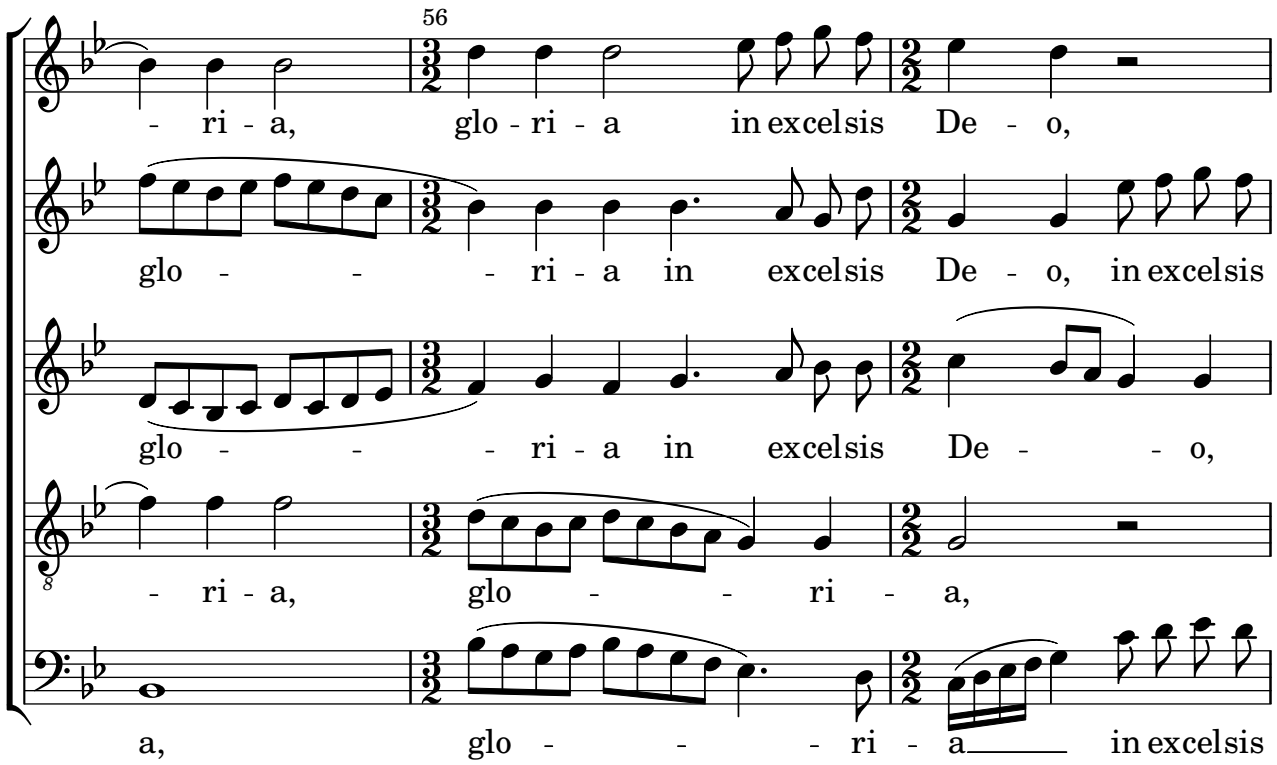
56
- ri - a, glo - ri - a in excelsis De - o,
glo - - - ri - a in excelsis De - o, in excelsis
glo - - - ri - a in excelsis De - - o,
- ri - a, glo - - ri - a,
a, glo - - - ri - a in excelsis

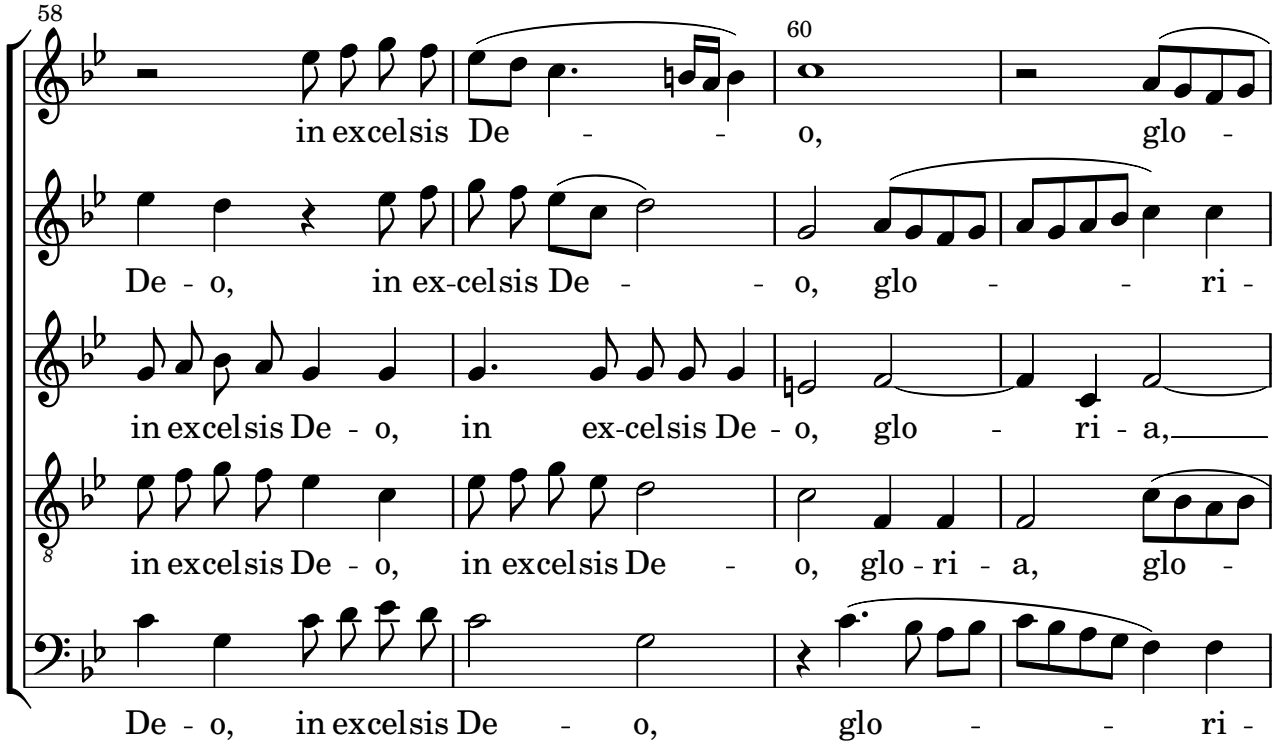
58
in excelsis De - - o, glo -
60
De - o, in ex-celsis De - - o, glo - - ri -
in excelsis De - o, in ex-celsis De - o, glo - ri - a,
in excelsis De - o, in excelsis De - o, glo - ri - a, glo -
De - o, in excelsis De - o, glo - - ri -

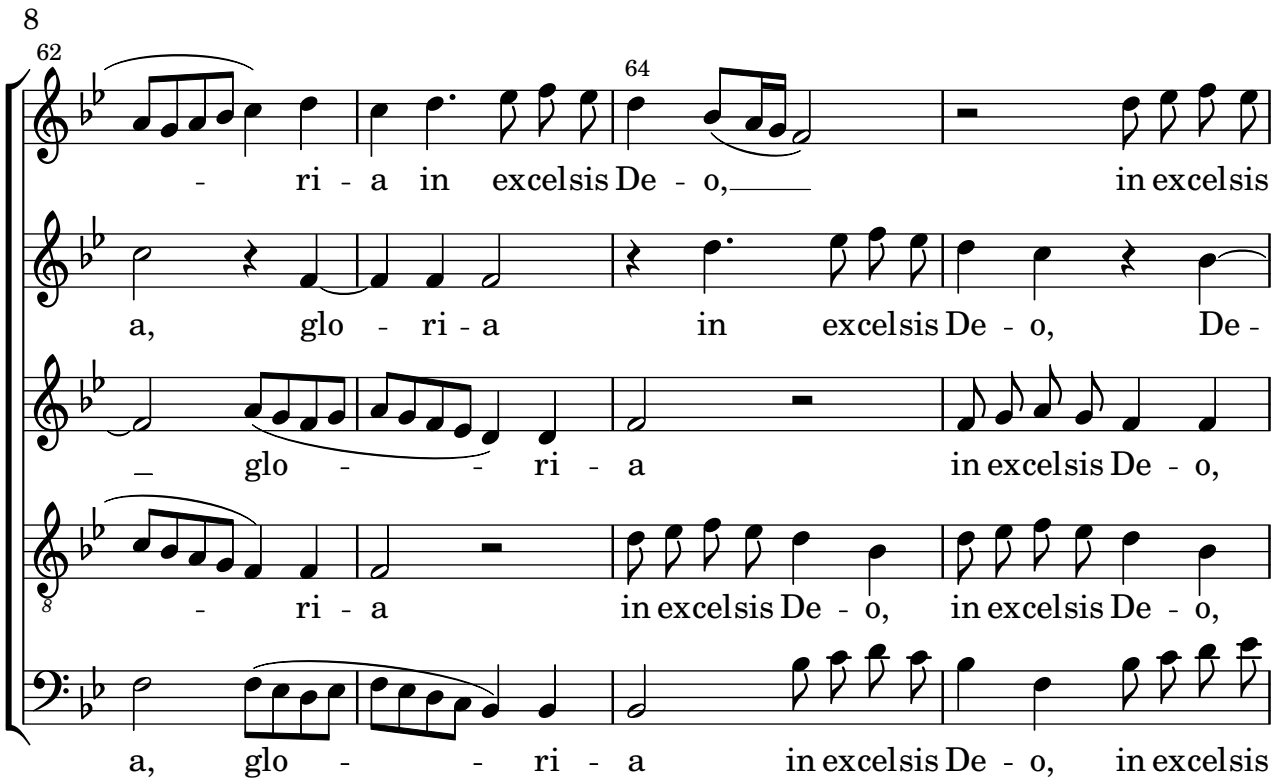
8
62
64
- ri - a in excelsis De - o, in excelsis
a, glo - ri - a in excelsis De - o, De -
_ glo - - ri - a in excelsis De - o,
- ri - a in excelsis De - o, in excelsis De - o,
a, glo - - ri - a in excelsis De - o, in excelsis

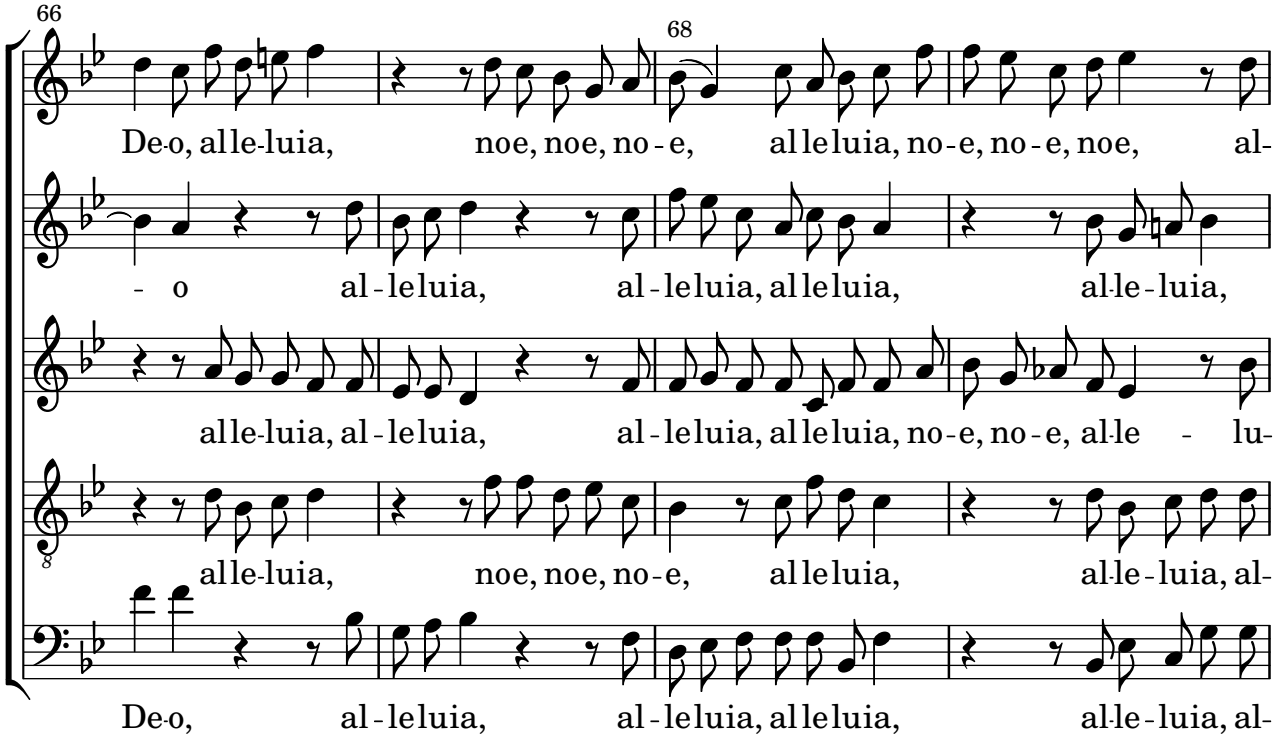
66
68
De-o, al-le-luia, noe, noe, no-e, al-le-luia, no-e, no-e, noe, al-
- o al-le-luia, al-le-luia, al-le-luia, al-le-luia,
al-le-luia, al-le-luia, al-le-luia, al-le-luia, no-e, no-e, al-le - lu-
al-le-luia, noe, noe, no-e, al-le-luia, al-le-luia, al-
De-o, al-le-luia, al-le-luia, al-le-luia, al-le-luia, al-

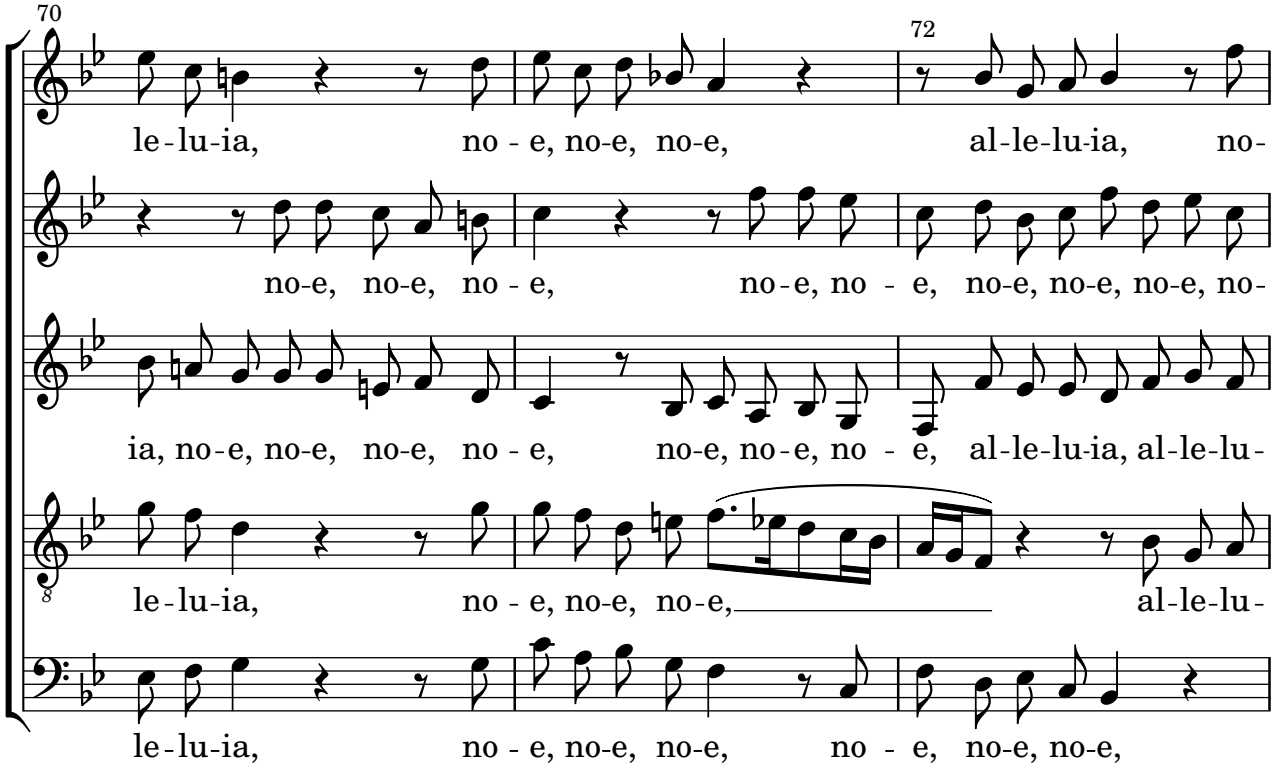
70
72
le-lu-ia, no-e, no-e, no-e, al-le-lu-ia, no-
no-e, no-e, no-e, no-e, no-e, no-e, no-e, no-e, no-e, no-
ia, no-e, no-e, no-e, no-e, no-e, no-e, no-e, al-le-lu-ia, al-le-lu-
le-lu-ia, no-e, no-e, no-e, al-le-lu-
le-lu-ia, no-e, no-e, no-e, no-e, no-e, no-e,

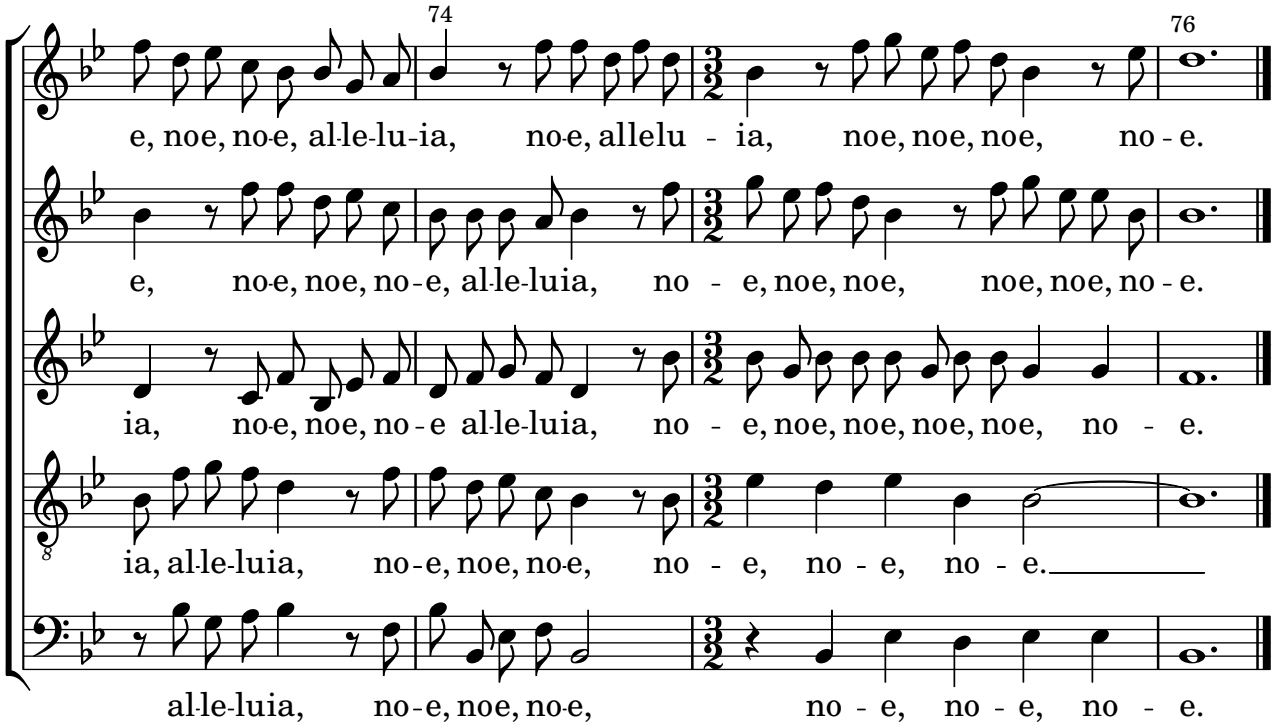
74
76
e, noe, noe, al-le-lu-ia, noe, allelu-ia, noe, noe, noe, no-e.
e, noe, noe, noe, no-e, al-le-luia, no-e, noe, noe, noe, noe, no-e.
ia, noe, noe, noe, no-e al-le-luia, no-e, noe, noe, noe, noe, no-e.
ia, al-le-luia, noe, noe, noe, no-e, no-e, no-e.
al-le-luia, noe, noe, noe, no-e, no-e, no-e.