Многолетие

малое
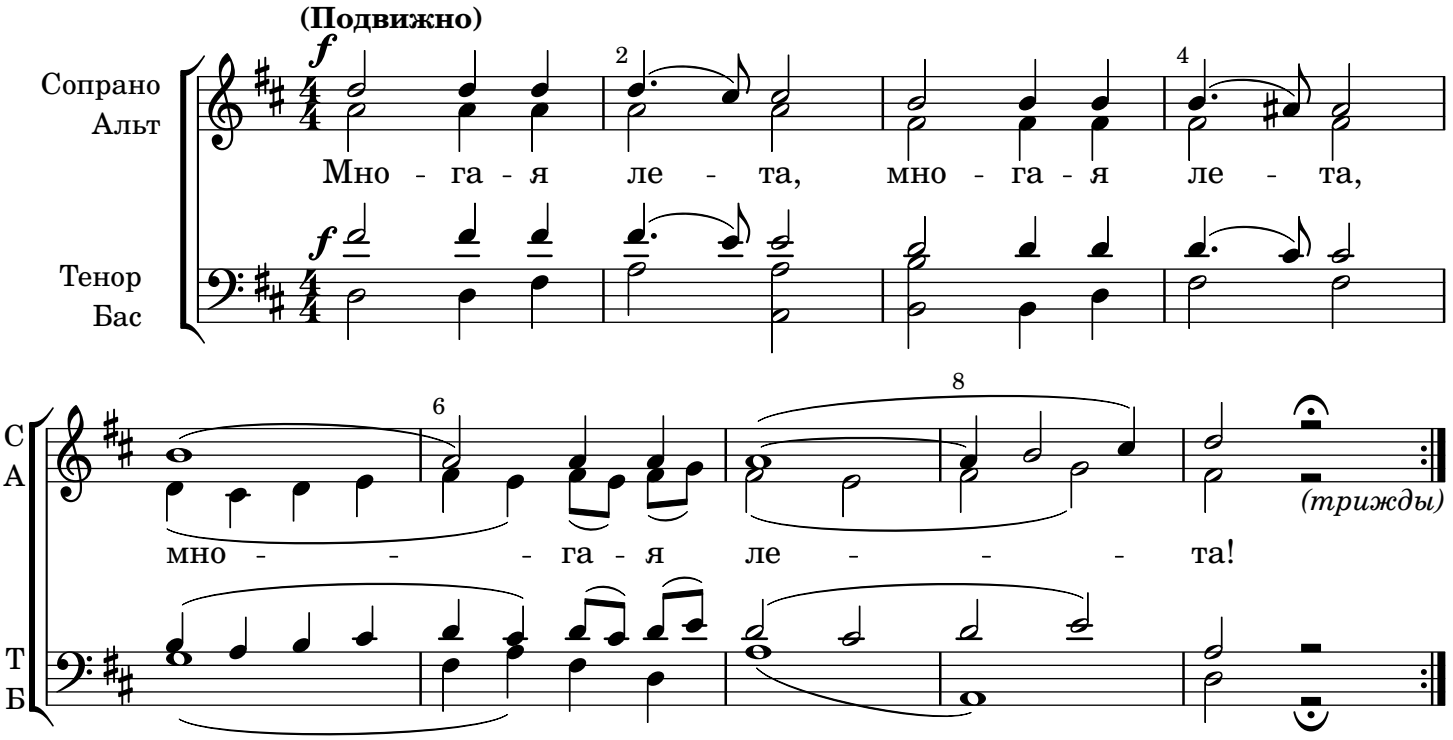
Д.С.Бортнянский