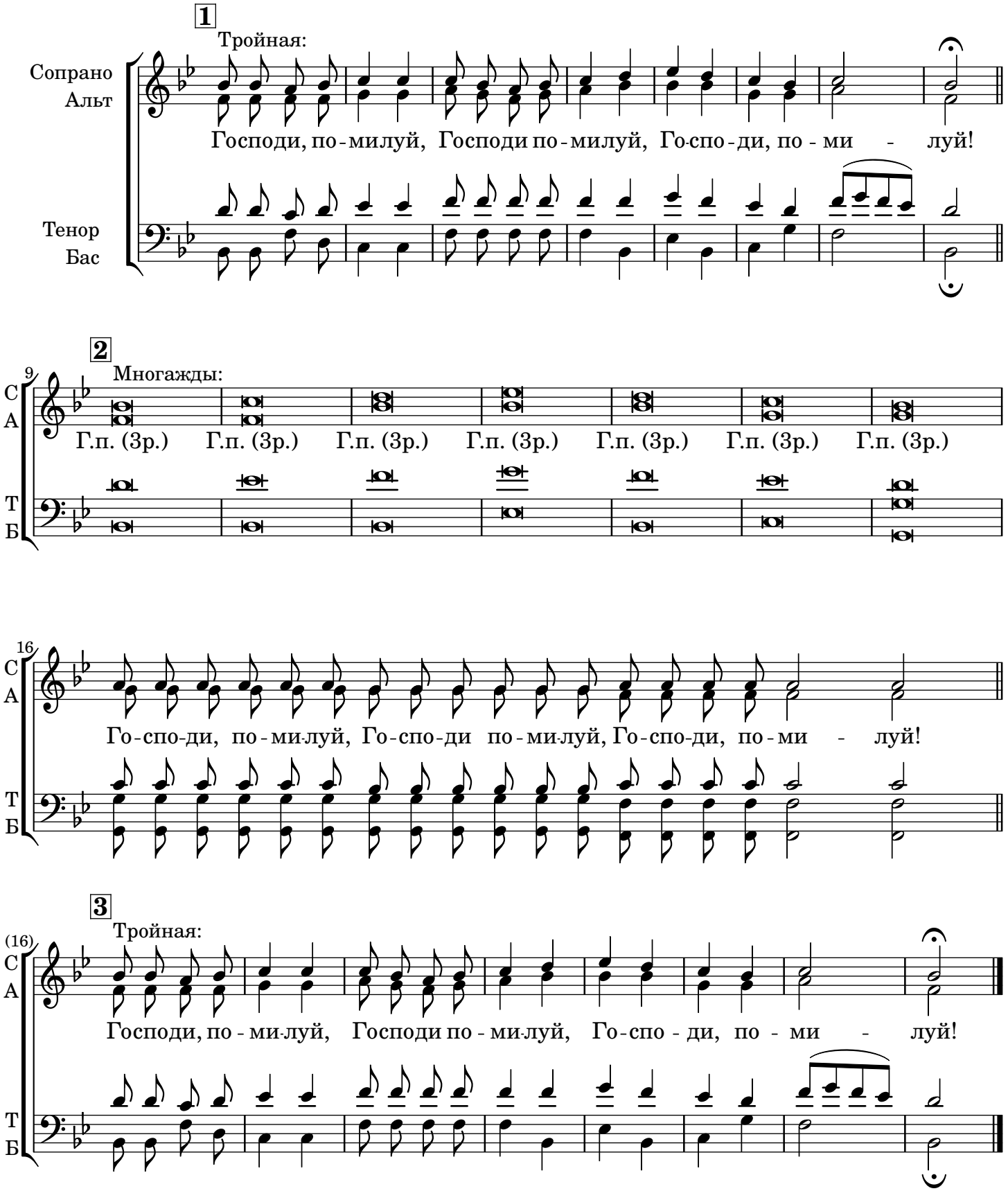Лития «Московская»